



M
W & Guest

Thursday, September 26, 2019



Mohican West
3100 Sportsman Park Road
Laurel, MT 59044
Tel & Fax 406-633-2600
Terry Powlesland, Mgr
Cell 406-670-8529



Welcome to the 2019 edition of Mohican West & Guest

We want to extend a hardy welcome to all of you to attend what we feel is the best sale offering we have ever put together. There is a very special offering of some of the very first Boyd 31Z Blueprint 6153 calves available for sale. They are the kind to move a herd in a very positive manner. We appreciate the very good comments from breeders all across the country on how well they like their Blueprint calves.

We are equally excited about the calves sired by 4013. They are very stout, uniform and eye appealing. Their structure is excellent. Several herd bull prospects are in the offering as well as several feature heifer calves.

Our tradition continues by offering one of our proven herd sires. This year we chose TH 512X 17Y Lambeau 404D ET. This is a bull we have used successfully and he has done an excellent job for us. He is young, very sound and ready to handle a large number of cows.

We again welcome Fred and Doreen McMurry. They are bringing a very high quality offering again this year. They always select from the top of their herd.

We have had a very good year in our part of Montana. We thank all of you that have expressed confidence in our breeding program and welcome you back. We feel you will be impressed with this years selections.

Let me now if we can be of service in any way. We look forward to seeing you sale day.

Terry Powlesand



Mohican Farms
4551 State Route 514
Glenmont, OH 44628
Tel 330-378-3421
Fax 330-378-3501

Conard and Nancy Stitzlein, owners



M W

Mohican West & Guest



3100 Sportsman Park Road
Laurel, MT 59044
office phone and fax 406-633-2600
Terry- Cell 406-670-8529
mohicanw@yahoo.com



Fred, Doreen & Rebecca
2027 Iris Lane * Billings, MT 59102
406-254-1247 * 406-348-2303
Fred cell * 406-697-4040
www.mcmurrywattle.com

Noon-Thursday, September 26, 2019 at the ranch * Laurel, Montana

EPD'S Were Current at Press Time

SALE DAY PHONES - 406-633-2600 Terry cell 406-670-8529 Conard cell 330-231-0713

PLEASE JOIN US FOR

Wednesday Viewing.....Beginning at 2:00 P.M. • Social.....6:00 P.M.
Thursday Mohican West & Guest Sale.....12:00 P.M.

Sale Staff

Dale Stith, Auctioneer..... Cell 918-760-1550
Jim Reed, Midwest Cattle Service..... Cell 417-860-3102
Lander Nicodemus, AHA..... Cell 307-421-8141
Don Birk..... Cell 417-860-8595
John Goggins, Western Livestock Reporter 406-698-4159
Steve Wolff..... 701-710-1574
Mark & Jill Hotchkiss, Hereford America 605-490-1513

Sale Managers:

Cell 417-860-3102 JIM
Cell 918-760-1550 DALE

	DALE STITH Auctioneer 5239 Old Sardis Pike May's Lick, KY 41055 dalestith@yahoo.com cell 918-760-1550
--	---

	Midwest Cattle Service, Inc. Jim & Linda Reed PO Box 126 Green Ridge, Mo 65332 Web Site: www.reedent.com Ph. 660-527-3507 Fax 660-527-3379 Email: reedent@iland.net view this catalog online
--	---

Acknowledgements

Dr. Stacy Wetheriet..... Herd Veterinarian
Rocky Mountain Reproductive Services..... Embryo Transfer
Reyher Embryonics, Belgrade, MT..... Embryo Transfer
Bob Woolsey Trucking

Photography by Don Birk
Videos by Shawna Chabot
Catalog by Linda Reed



See, hear and buy live during the auction from your home computer. For information, contact Katie Colyer at 208-599-2962



LOT 2--MOHICAN ROSE 81G ET



LOT 3--MOHICAN ROSE 94G ET



LOT 1--MOHICAN BB 83G ET



Mohican BB 83G ET

Bull

P44024028..CALVED: FEB 19, 2019.....TATTOO: RE-MW LE-83G

- 83G--BW 82 LBS.
- 81G--BW 78 LBS.
- 94G--BW 85 LBS.

CED	BW	WW	YW	SC	MILK	M&G	MCE	FAT	REA	MARB	BMI	BII	CHB
6.8	1.8	53	85	1.2	34	60	4.5	0.049	0.43	0.27	375	456	102

Lot 1

Selling 3/4 interest and full possession.

An extremely high quality herd bull prospect that is dark red, stylish, high performing and numbered up well. He can improve carcass traits for both REA and Marbling which is hard to find. His sire Blueprint is a leading seller in the Genex Cooperative Stud.



MOHICAN ROSE 81G ET (DLF,HYF,IEF,MSUDF) **HEIFER**

P44024024..CALVED: FEB 19, 2019.....TATTOO: RE-MW LE-81G



CED	BW	WW	YW	SC	MILK	M&G	MCE	FAT	REA	MARB	BMI	BII	CHB
8.8	1.5	52	86	1.4	34	60	5.5	0.039	0.51	0.15	371	443	102

Lots 2 & 3

This lot offers the opportunity to select a strong candidate for a future donor. Their dam is one of those females that once you see her you never forget and want her descendants. There is as much maternal strength in this mating as we have ever offered.



MOHICAN ROSE 94G ET (DLF,HYF,IEF,MSUDF) **HEIFER**

P44024033..CALVED: FEB 26, 2019.....TATTOO: RE-MW LE-94G



R LEADER 6964	HYALITE ON TARGET 936
BOYD 31Z BLUEPRINT 6153	R MISS REVOLUTION 1009
P43764491 MJW 91H 100W RITA 31Z ET	NJW 73S M326 TRUST 100W ET
	REMITALL RITA 91H

NJW 73S W18 HOMEGROWN 8Y	SHF WONDER M326 W18 ET
RHF 8Y ROSE GARDEN 4067B ET	NJW P606 72N DAYDREAM 73S
P43625321 GRANDVIEW CMR MIS P606 X395	PW VICTOR BOOMER P606
	GERBER 412T ROSY LANE 065K

CED	BW	WW	YW	SC	MILK	M&G	MCE	FAT	REA	MARB	BMI	BII	CHB
11.3	2.0	60	91	1.2	34	64	6.8	0.049	0.69	0.26	394	481	121

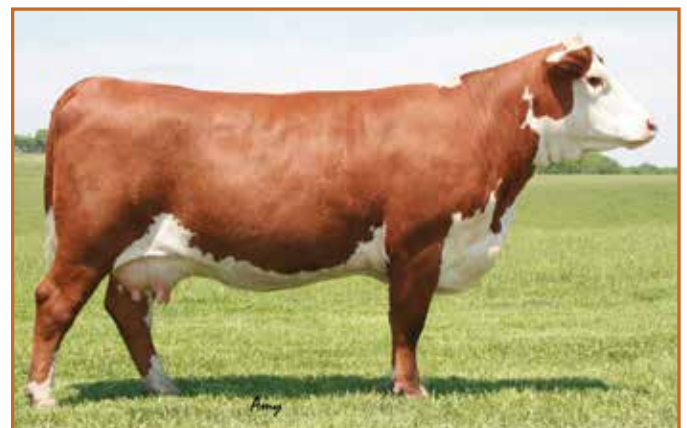

RHF 8Y Rose Garden 4067B ET
Donor Dam of Lots 1,2 & 3

Choice Lots 2 or 3



Birk
LOT 5--MOHICAN ROSE 96G ET



Birk
LOT 6--MOHICAN 4013 93G ET



LOT 4--MOHICAN ROSIE 92G ET

Choice Lots 4 or 5

4

MOHICAN ROSIE 92G ET (DLF,HYF,IEF,MSUDF) HEIFER
 P44024031..CALVED: FEB 23, 2019.....TATTOO: RE-MW LE-92G



92G--BW 83 LBS.
 96G--BW 82 LBS.
 93G--BW 84 LBS.

CED	BW	WW	YW	SC	MILK	M&G	MCE	FAT	REA	MARB	BMI	BII	CHB
-0.2	3.7	59	100	1.0	31	60	0.1	0.089	0.56	0.54	400	505	111

• A unique combination of maternal and carcass traits come with this mating. Select the herd bull prospect or your pick of the two heifers and go home confident that you have a herd building genetic piece. You will admire the quality and balance of these three.

5

MOHICAN ROSE 96G ET (DLF,HYF,IEF,MSUDF) HEIFER
 P44024034..CALVED: FEB 27, 2019.....TATTOO: RE-ME LE-96G



CED	BW	WW	YW	SC	MILK	M&G	MCE	FAT	REA	MARB	BMI	BII	CHB
9.9	2.2	59	92	1.3	31	60	5.1	0.099	0.32	0.51	385	490	97

6

MOHICAN 4013 93G ET BULL
 P44024032..CALVED: FEB 23, 2019.....TATTOO: RE-MW LE93G

EFBEEF TFL U208 TESTED X651	EFBEEF FOREMOST U208
INNISFAIL WHR X651/723 4013 ET	EFBEEF P606 MABEL R415
P43541960	INNISFAIL P230 T723
	EF F745 FRANK P230
	INNISFAIL 235 R501 ET

NJW 73S W18 HOMEGROWN 8Y	SHF WONDER M326 W18 ET
RHF 8Y ROSE GARDEN 4067B ET	NJW P606 72N DAYDREAM 73S
P43625321	GRANDVIEW CMR MIS P606 X395 PW VICTOR BOOMER P606
	GERBER 412T ROSY LANE 065K

CED	BW	WW	YW	SC	MILK	M&G	MCE	FAT	REA	MARB	BMI	BII	CHB
1.0	3.1	61	95	0.3	31	61	0.6	0.069	0.42	0.51	394	499	106

7

THREE (3) FROZEN EMBRYOS
 SIRE: INNISFAIL WHR X651/723 4013 ET
 DAM: RHF 8Y ROSE GARDEN 4067B ET



RHF 8Y Rose Garden 4067B ET
 Donor Dam of Lots 4, 5, 6 & 7



LOT 8A--MOHICAN 4013 97G

8

MOHICAN CARMEL 404C^(DLF,HYF,IEF,MSUDF) COW

P43580988..CALVED: MAR 17, 2015...TATTOO: RE-404C LE-MW
 GRANDVIEW CMR BAYLOR 9052 CMR TF 242 GARRETT 430
 CMR THE PROGRAM A431 RKH JRS MS ROSE 9J 4X04
 P43382006 GRNDVW CMR 156T BETH Y505 CMR GVP MR MATERNAL 156T
 DJB 46B BETH 1L

TDP VINTAGE 402U ET SHF RIB EYE M326 R117
 MOHICAN CARMEL 6X ASH LIL PEANUT 203P
 P43091679 MOHICAN CARMEL 235R ET REMITALL PATRIOT ET 13P
 MOHICAN CARMEL 145J

CED	BW	WW	YW	SC	MILK	M&G	MCE	FAT	REA	MARB	BMI	BII	CHB
1.0	3.3	53	82	1.0	37	64	3.2	0.029	0.45	0.08	407	478	102

- One of the popular cows with the sale managers and easy to see why. She is near perfect in her design and eye appeal with a strong herd bull prospect at side. Full sister is Lot 22.
- AI Serviced April 25, 2019 to INNISFAIL WHR X651/723 4013 ET. Pasture exposed to TH 512X 17Y LAMBEAU 404D ET from May 20 to July 15, 2019. Safe to AI service.

8A

MOHICAN 4013 97G

BULL

P44023978..CALVED: FEB 28, 2019.....TATTOO: RE-MW LE-97G
 EFBEEF TFL U208 TESTED X651 EFBEEF FOREMOST U208
 INNISFAIL WHR X651/723 4013 ET EFBEEF P606 MABEL R415
 P43541960 INNISFAIL P230 T723 EF F745 FRANK P230
 INNISFAIL 235 R501 ET

CMR THE PROGRAM A431 GRANDVIEW CMR BAYLOR 9052
 MOHICAN CARMEL 404C ET GRNDVW CMR 156T BETH Y505
 P43580988 MOHICAN CARMEL 6X TDP VINTAGE 402U ET
 MOHICAN CARMEL 235R ET

CED	BW	WW	YW	SC	MILK	M&G	MCE	FAT	REA	MARB	BMI	BII	CHB
0.5	3.4	65	101	1.2	29	62	2.1	0.059	0.45	0.40	405	507	113

- Selling 3/4 interest and full possession.
- BW 86 LBS.

A super good, high quality individual with a gorgeous Mom. He will add pounds, maternal and marketability to a calf crop.



LOT 8--MOHICAN CARMEL 404C ET



LOT 9A--MOHICAN 4013 14G



MOHICAN FANCY 30C^(DLF,HYF,IEF,MSUDF) **COW**

P43580920..CALVED: FEB 7, 2015.....TATTOO: RE-30C LE-MW
 TH 133U 719T UPGRADE 69X TH 122 71I VICTOR 719T
 TH 14S 103R MEGAN 133U
 MOHICAN MINT 19M
 ASH MELODY 211M



MOHICAN 4013 14G^(DLF,HYF,IEF,MSUDF) **BULL**

P44023789..CALVED: JAN 28, 2019.....TATTOO: RE-MW LE-14G
 EFBEEF TFL U208 TESTED X651 EFBEEF FOREMOST U208
 INNISFAIL WHR X651/723 4013 ET EFBEEF P606 MABEL R415
 P43541960 INNISFAIL P230 T723 EF F745 FRANK P230
 INNISFAIL 235 R501 ET

ALH 0850 PAYNE 1061
 GV DMR Y247 MS 1061 A424
 P43381974 GRANDVIEW CMR 86P MISS Y247

ALH 0407 PAYNE 0850
 ALH WS QUEEN TEN 8224 ET
 CMR ILR DOMINO 86P
 LAGRANFANCY 245R ET

TDP CROSSOVER Z400
 MOHICAN FANCY 30C
 P43580920 GV CMR Y247 MS 1061 A424

TH 133U 719T UPGRADE 69X
 ASH LIL PEANUT 203P
 ALH 0650 PAYNE 1061
 GRANDVIEW CMR 86P MISS Y247

CED	BW	WW	YW	SC	MILK	M&G	MCE	FAT	REA	MARB	BMI	BII	CHB
4.6	1.4	48	85	0.4	24	48	1.4	0.039	0.37	0.16	369	439	95

• We only have a few Crossover daughters left but all were great producers. This long fronted angular lady has a herd bull at side which speaks loudly for her.
 • AI Serviced on April 26, 2019 to BOYD 31Z BLUEPRINT 6153. Pasture exposed to TH 512X 17Y LAMBEAU 404D ET from May 20 to July 15, 2019. Safe to AI service.

CED	BW	WW	YW	SC	MILK	M&G	MCE	FAT	REA	MARB	BMI	BII	CHB
7.0	1.8	55	93	0.4	23	50	3.5	0.079	0.32	0.44	384	480	111

• BW 79 LBS. Homozygous Polled
 • Big Time Herd Bull here! He expresses extra length, muscle, power and performance all in a complete high quality package. He has the number profile to match. One of the very best ever raised in this program and there have been lots of good ones.
 Terms available sale day.



TDP Crossover Z400--Sire of Lot 9

LOT 9--MOHICAN FANCY 30C



LOT 10--MOHICAN PRIDE 99C



LOT 11--MOHICAN GRASS PLUS 56C

10 MOHICAN PRIDE 99C^(DLF,HYF,IEF,MSUDF) COW

P43580857..CALVED: MAR 6, 2015.....TATTOO: RE-99C LE-MW
 BOYD WORLDWIDE 9050 ET SHF RIB EYE M326 R117
 MOHICAN GUN POWDER 431A ET MSU TCF RACHAEL 22S ET
 P43386634 TRM NJW NASDAG LADY 94T ET PW MOHICAN NASDAQ P316
 MOHICAN PLUS 107M

TDP VINTAGE 402U ET SHF RIB EYE M326 R117
 MOHICAN PRDE 60A ASH LIL PEANUT 203P
 P43386298 MOHICAN PRIDE 400U ET TH JWR SOP 16G 57G TUNDRA
 MOHIICAN PRIDE 403P ET

CED	BW	WW	YW	SC	MILK	M&G	MCE	FAT	REA	MARB	BMI	BII	CHB
2.6	2.8	48	78	0.9	25	49	-0.1	-0.001	0.36	0.12	356	422	94

- We didn't get many Gun Powder daughters and that was our loss. This beef machine has a soggy herd sire at side and does this every time.
- Pasture exposed to TH 512X 17Y LAMBEAU 404D ET from April 27 to August 15, 2019.

11 MOHICAN GRASS PLUS 56C^(DLF,HYF,IEF,MSUDF) COW

P43580890..CALVED: FEB 16, 2015TATTOO; RE-56C LE-MW
 PW MOHICAN NASDAQ P316 REMITALL BOOMER 46B
 DR MW TRASK GRASSMASTER W02 PW VICTORIA 964 8114
 P43094815 RKH MS IRENE 3A20 6G03 BTF GRAZER 540 5015
 RKH MS IRENE 80H 3A20

TH 122 71I VICTOR 719T DRF JWR PRINCE VICTOR 71I
 MOHICAN NAS PLUS 230Y ET KBCR 19D DOMINETTE 122
 P43274533 TRM NJW NASDAG LADY 94T ET PW MOHICAN NASDAQ P316
 MOHICAN PLUS 107M

CED	BW	WW	YW	SC	MILK	M&G	MCE	FAT	REA	MARB	BMI	BII	CHB
1.9	2.5	57	77	0.7	26	54	-1.3	0.009	0.54	-0.03	418	484	96

- A easy doing Grassmaster with an excellent udder. Her maternal side stems from the \$50,000 donor Mohican Plus 107M.....one of our strongest breeding cow families.
- AI Serviced April 26, 2019 to BOYD 31Z BLUEPRINT 6153. Pasture exposed to TH 512X 17Y LAMBEAU 404D ET from May 20 to July 15, 2019. Safe to AI Service.

10A MOHICAN 4013 42G^(DLF,HYF,IEF,MSUDF) BULL

P44023946..CALVED: FEB 10, 2019.....TATTOO: RE-MW LE-42G
 EFBEEF TFL U208 TESTED X651 EFBEEF FOREMOST U208
 INNISFAIL WHR X651/723 4013 ET EFBEEF P606 MABEL R415
 P43541960 INNISFAIL P230 T723 EF F745 FRANK P230
 INNISFAIL 235 R501 ET

MOHICAN GUN POWDER 431AET BOYD WORLDWIDE 9050 ET
 MOHICAN PRIDE 99C TRM NJW NASDAQ LADY 94T
 P43580857 MOHICAN PRDE 60A TDP VINTAGE 402U ET
 MOHICAN PRIDE 400U ET

CED	BW	WW	YW	SC	MILK	M&G	MCE	FAT	REA	MARB	BMI	BII	CHB
1.7	3.2	62	99	1.1	23	54	0.6	0.049	0.41	0.42	381	481	109

- BW 85 LBS.
- Deep, thick and rugged.....just what we have come to expect from 4013's.

11A MOHICAN 4013 54G BULL

P44024157..CALVED: FEB 14, 2019.....TATTOO: RE-MW LE-54G
 EFBEEF TFL U208 TESTED X651 EFBEEF FOREMOST U208
 INNISFAIL WHR X651/723 4013 ET EFBEEF P606 MABEL R415
 P43541960 INNISFAIL P230 T723 EF F745 FRANK P230
 INNISFAIL 235 R501 ET

DR MW TRASK GRASSMASTER PW MOHICAN NASDAQ P316
 MOHICAN GRASS PLUS 56C RKH MS IRENE 3A20 6G03
 P43580890 MOHICAN NAS PLUS 230Y ET TH 122 71I VICTOR 719T
 TRM NJW NASDAG LADY 94T

CED	BW	WW	YW	SC	MILK	M&G	MCE	FAT	REA	MARB	BMI	BII	CHB
1.8	2.7	66	97	1.1	24	57	0.2	0.049	0.50	0.35	411	511	110

- BW 84 LBS.
- Consistency best describes our 4013 cattle and this is no exception. 54G comes from one of our all time popular donor cows94T.

12 MOHICAN MISS DAY 51C^(DLF,HYF,IEF,MSUDF) COW

P43580965..CALVED: FEB 14, 2015.....TATTOO: RE-51C LE-MW
 PW VICTOR BOOMER P606 REMITALL BOOMER 46B
 NJW 72N P606 GOOD DAY 150X ET PW VICTORIA 964 8114
 P43094173 NJW 94J DEW 72N RU 20X BOULDER 57G
 NJW D32 CLAIRE 94J

TH 122 71I VICTOR 719T DRF JWR PRINCE VICTOR 71I
 MOHICAN MISS VICTOR Z416 KBCR 19D DOMINETTE 122
 P43293049 LAGRAN MISS 243R ET PW VICTOR BOOMER P606
 MOHICAN MISS 424G

CED	BW	WW	YW	SC	MILK	M&G	MCE	FAT	REA	MARB	BMI	BII	CHB
-3.2	2.7	35	51	0.2	28	46	-0.1	-0.021	0.40	0.04	435	486	86

- A double bred P606 from the strong breeding cow family Miss 243R.
- AI Serviced April 27, 2019 to F FINAL TEST 422. Pasture exposed to TH 512X 17Y LAMBEAU 404D ET from May 20 to July 15, 2019. Safe to AI Service.

12A MOHICAN 4013 50G BULL

P44024151..CALVED: FEB 13, 2019.....TATTOO: RE-MW LE-50G
 EFBEEF TFL U208 TESTED X651 EFBEEF FOREMOST U208
 INNISFAIL WHR X651/723 4013 ET EFBEEF P606 MABEL R415
 P43541960 INNISFAIL P230 T723 EF F745 FRANK P230
 INNISFAIL 235 R501 ET

NJW 72N P606 GOOD DAY 150X PW VICTOR BOOMER P606
 MOHICAN MISS DAY 51C NJW 94J D32 72N
 P43580965 MOHICAN MISS VICTOR Z416 TH 122 71I VICTOR 719T
 LAGRAN MISS 243R ET

CED	BW	WW	YW	SC	MILK	M&G	MCE	FAT	REA	MARB	BMI	BII	CHB
-1.4	3.3	56	86	0.8	25	53	0.5	0.039	0.43	0.37	420	512	106

- BW 85 LBS.
- A descendant of LaGrand Miss 243R, our all time favorite P606 daughter.



LOT 13A--MOHICAN 4013 24G

13

MOHICAN VICKY 90C (DLF,HYF,IEF,MSUDF) **COW**

P43580822..CALVED: MAR 8, 2015.....TATTOO: RE-90C LE-MW
TH 71U 719T MR HEREFORD 11X TH 122 71I VICTOR 719T

BOYD POWERHOUSE 2028
P43273759 NJW 8S 4037 DOREEN 108X

TH 7N 45P RIT5A 71U
THM DURANGO 4037
NJW 9126J K014 DOREEN 8S ET

SHF RIB EYE M326 R117
MOHICAN VICKY 25X
P43094329 MOHICAN VICKY 23U

KCF BENNETT 3008 M326
HVH MISS HUDSON 83K 8M
BKR SANDERSON 73C 60S
MOHICAN VICKY 85S

CED	BW	WW	YW	SC	MILK	M&G	MCE	FAT	REA	MARB	BMI	BII	CHB
3.9	2.0	46	75	0.8	27	50	-1.2	0.079	0.38	0.08	404	469	93

• This Powerhouse daughter is just that.....a beef cow from end to end with lots of milk.
Her bull calf is likely the "sleeper" herd bull prospect in this offering.
• Pasture exposed to TH 512X 17Y LAMBEAU 404D ET from April 20 to July 31, 2019.
Safe in calf. Approximate calving date: Feb. 20, 2020.

13A

MOHICAN 4013 24G **BULL**

P44023943..CALVED: FEB 1, 2019.....TATTOO: RE-MW LE-24G
EFBEEF TFL U208 TESTED X651 EFBEEF FOREMOST U208

INNISFAIL WHR X651/723 4013 ET
P43541960 INNISFAIL P230 T723

EFBEEF P606 MABEL R415
EF F745 FRANK P230
INNISFAIL 235 R501 ET

BOYD POWERHOUSE 2028
MOHICAN VICKY 90C
P43580822 MOHICAN VICKY 25X

TH 71U 719T MR HEREFORD 11X
NJW 8S 4037 DOREEN 108X
SHF RIB EYE M326 R117
MOHICAN VICKY 23U

CED	BW	WW	YW	SC	MILK	M&G	MCE	FAT	REA	MARB	BMI	BII	CHB
2.6	2.6	61	97	1.1	24	55	0.2	0.089	0.42	0.40	404	504	109

• BW 83 LBS.
• Selling 3/4 interest and full possession.
One of the good ones that just gets better everyday. He resembles his sire, has a beautiful mother and a strong genetic profile.
He is backed by several strong females which tells us he will leave a great set of daughters.



LOT 13--MOHICAN VICKY 90C



LOT 14A--MOHICAN MISSY 46G

14

MOHICAN MISSY 102C^(DLF,HYF,IEF,MSUDF) **COW**

P43580805..CALVED: MAR 18, 2015...TATTOO: RE-102C LE-MW

TH 71U 719T MR HEREFORD 11X TH 122 71I VICTOR 719T

BOYD POWERHOUSE 2028

TH 7N 45P RITA 71U

P43273759 NJW 8S 4037 DOREEN 108X

THM DURANGO 4037

NJW 9126J K014 DOREEN 8S ET

NJW 73S M326 TRUST 100W ET

KCF BENNETT 3008 M326

RVP 100W LITTLE MIZZEY 1Z

NJW P606 72N DAYDREAM 73S

P43349825 MOHICAN MISSEY 93W

MOHICAN RANGELAND 221R

MOHICAN MISSEY 401R ET

CED	BW	WW	YW	SC	MILK	M&G	MCE	FAT	REA	MARB	BMI	BII	CHB
1.6	2.0	47	75	0.9	34	57	-0.8	-0.021	0.45	0.11	429	494	106

• They don't come any more productive than this one. Pound for pound she may have as much calf as any cow selling.

• Pasture exposed to TH 512X 17Y LAMBEAU 404D ET from April 27 to July 31, 2019. Safe in calf. Approximate calving date: Feb. 20, 2020.

14A

MOHICAN MISSY 46G^(DLF,HYF,IEF,MSUDF) **HEIFER**

P44023948..CALVED: FEB 13, 2019.....TATTOO: RE-MW LE-46G

EFBEEF TFL U208 TESTED X651

EFBEEF FOREMOST U208

INNISFAIL WHR X651/723 4013 ET

EFBEEF P606 MABEL R415

P43541960 INNISFAIL P230 T723

EF F745 FRANK P230

INNISFAIL 235 R501 ET

BOYD POWERHOUSE 2028

TH 71U 719T MR HEREFORD 11X

MOHICAN MISSY 102C

NJW 8S 4037 DOREEN 108X

P43580805 RVP 100W LITTLE MIZZEY 1Z

NJW 73S M326 TRUST 100W ET

MOHICAN MISSEY 93W

CED	BW	WW	YW	SC	MILK	M&G	MCE	FAT	REA	MARB	BMI	BII	CHB
4.2	2.0	57	93	1.3	28	57	1.8	0.049	0.46	0.39	415	510	117

• BW 80 LBS.

• One of our favorites. She is massive, thick and feminine. She will be just like her Mom.....come to work everyday intent on getting the job well done!



LOT 14--MOHICAN MISSY 102C



LOT 15G--MOHICAN WHITNEY 5G

15

MOHICAN WHITNEY 416C ET (DLF,HYF,IEF,MSUDF)COW

P43581334..CALVED: FEB 13, 2015.....TATTOO: RE-416C LE-MW
 NJW 73S M326 TRUST 100W ET KCF BENNETT 3008 M326
 MOHICAN TOP SHELF Z1 NJW P606 72N DAYDREAM 73S
 P43296700 MOHICAN CARMEL 6X TDP VINTAGE 402U ET
 MOHICAN CARMEL 235R ET

TH 122 71I VICTOR 719T
 GOBLE MISS SOLUTION 230Z
 P43283109 LAKE BJB WHITNEY 231U

DRF JWR PRINCE VICTOR 71I
 KBKR 19D DOMINETTE 122
 SB 122L GIT-R-DONE 19R ET
 GV 2B WHITNEY 9510

CED	BW	WW	YW	SC	MILK	M&G	MCE	FAT	REA	MARB	BMI	BII	CHB
3.3	2.2	58	93	1.2	29	58	4.2	-0.001	0.61	0.11	405	580	121

• This Top Shelf daughter does just that.....produces at the top as evidenced by her heifer calf. Her dam was a very productive female we purchased from Ridgeview Farm in Michigan.

• AI Serviced April 27, 2019 to F FINAL TEST 422. Pasture exposed to TH 512X 17Y LAMBEAU 404D ET from May 20 to July 15, 2019. Safe to AI Service.

15A

MOHICAN WHITNEY 5G (DLF,HYF,IEF,MSUDF) HEIFER

P44023989..CALVED: JAN 25, 2019.....TATTOO: RE-MW LE-5G
 EFBEEF TFL U208 TESTED X651 EFBEEF FOREMOST U208
 INNISFAIL WHR X651/723 4013 ET EFBEEF P606 MABEL R415
 P43541960 INNISFAIL P230 T723 EF F745 FRANK P230
 INNISFAIL 235 R501 ET

MOHICAN TOP SHELF Z1
 MOHICAN WHITNEY 416C ET
 P43581334 GOBLE MISS SOLUTION 230Z

NJW 73S M326 TRUST 100W ET
 MOHICAN CARMEL 6X
 TH 122 71I VICTOR 719T
 LAKE BJB WHITNEY 231U

CED	BW	WW	YW	SC	MILK	M&G	MCE	FAT	REA	MARB	BMI	BII	CHB
7.4	1.8	65	103	1.5	26	58	5.4	0.029	0.31	0.54	398	509	113

• BW 78 LBS.

• Pay attention here! She is the prototype female with a number profile we all strive to have. It is very difficult to find a birth to yearling spread like hers. Note her impressive carcass numbers. She just looks like a cow and likely could show.





LOT 16A--MOHICAN LADY 65G

16

MOHICAN LADY 46C^(DLF,HYF,IEF,MSUDF) **COW**

P43580949..CALVED: FEB 12, 2015.....TATTOO: RE-46C LE-MW
 PW VICTOR BOOMER P606 REMITTALL BOOMER 46B
 NJW 72N P606 GOOD DAY 150X ET PW VICTORIA 964 8114
 P43094173 NJW 94J DEW 72N RU 20X BOULDER 57G
 NJW D32 CLAIRE 94J

16A

MOHICAN LADY 65G^(DLF,HYF,IEF,MSUDF) **HEIFER**

P44024142..CALVED: FEB 16, 2019.....TATTOO: RE-MW LE-65G
 EFBEEF TFL U208 TESTED X651 EFBEEF FOREMOST U208
 INNISFAIL WHR X651/723 4013 ET EFBEEF P606 MABEL R415
 P43541960 INNISFAIL P230 T723 EF F745 FRANK P230
 INNISFAIL 235 R501 ET

MOHICAN XTREME 2X NJB 218 EASY DOMINO ET
 MOHICAN LADY Z79 GRANDVIEW CMR P606 LASS
 P43293160 MOHICAN LADY 8X SHF RIB EYE M326 R117
 MOHICAN LADY 12U

NJW 72N P606 GOOD DAY 150X PW VICTOR BOOMER P606
 MOHICAN LADY 46C NJW 94J DEW 72N
 P43580949 MOHICAN LADY Z79 MOHICAN XTREME 2X
 MOHICAN LADY 8X

CED	BW	WW	YW	SC	MILK	M&G	MCE	FAT	REA	MARB	BMI	BII	CHB
-1.8	3.6	43	55	0.7	31	53	0.9	-0.021	0.48	0.01	402	456	95

CED	BW	WW	YW	SC	MILK	M&G	MCE	FAT	REA	MARB	BMI	BII	CHB
0.1	5.4	66	101	1.0	27	60	1.4	0.029	0.66	0.25	414	506	128

• Good Day daughters are the picture of function. This one does her job well but refused to have her photo made.
 • AI Serviced April 26, 2019 to BOYD 31Z BLUEPRINT 6153. Pasture exposed to TH 512X 17Y LAMBEAU 404D ET from May 20 to July 15, 2019. Safe to AI Service.

• BW 84 LBS.
 • As functional as her dam is, this lady should make one heck of a super cow. She is feminine, broody and high quality.



LOT 17--CHURCHILL LADY 690D

17

CHURCHILL LADY 690D **COW**

P43703071..CALVED: JAN 21, 2016.....TATTOO: LE-690
 NJW 73S M326 TRUST 100WET KCF BENNETT 3008 M326
 C ETF WILDCAT 4248ET NJW P606 72N DAYDREAM 73S
 P43487262 RPH MAIDEN 95T SHF PHOENIX M33 P68
 CMS GAME PLAN 5161

17A

MOHICAN LADY 77G **HEIFER**

P44023996..CALVED: FEB 18, 2019.....TATTOO: RE-MW LE-77G
 EFBEEF TFL U208 TESTED X651 EFBEEF FOREMOST U208
 INNISFAIL WHR X651/723 4013 ET EFBEEF P606 MABEL R415
 P43541960 INNISFAIL P230 T723 EF F745 FRANK P230
 INNISFAIL 235 R501 ET

HH PERFECT TIMING 0150 ET CRR ABOUT TIME 743
 CHURCHILL LADY 3185A ET HH MISS ADVANCE 6041S ET
 P43377068 KJ HVH 33N RADISSON 471T ET SHF RADAR M326 R125
 HVH OKSANA 4L 33N

C ETF WILDCAT 4248 ET NJW 73S M326 TRUST 100W ET
 CHURCHILL LADY 690D RPH MAIDEN 95T
 P43703071 CHURCHILL LADY 3185A ET HH PERFECT TIMING 0150 ET
 KJ HVH 33N RADISSON 471T ET

CED	BW	WW	YW	SC	MILK	M&G	MCE	FAT	REA	MARB	BMI	BII	CHB
1.2	2.2	53	79	0.8	29	55	3.6	0.019	0.39	0.15	415	489	102

CED	BW	WW	YW	SC	MILK	M&G	MCE	FAT	REA	MARB	BMI	BII	CHB
0.6	3.0	65	100	1.1	26	58	2.2	0.059	0.42	0.43	406	511	111

• A productive Churchill bred female that traces to the immortal donor dam "Oksana 4L 33N". You will love the cosmetics that come with this Wildcat daughter.
 • Pasture exposed to TH 512X 17Y LAMBEAU 404D ET from April 27 to July 20, 2019. Approximate calving date: Feb. 20, 2020.

• A stylish, conservative marked cow prospect with a little different pedigree than most of ours on her dam's side. She will be super functional like her mother.



LOT 18--MOHICAN VICTORIA 71C

18

MOHICAN VICTORIA 71C^(DLF,HYF,IEF,MSUDF) COW

P43580917..CALVED: FEB 21, 2015.....TATTOO: RE-71C LE-MW
 PW MOHICAN NASDAQ P316 REMITALL BOOMER 46B
 DR MW TRASK GRASSMASTER W02 PW VICTORIA 964 8114
 P43094815 RKH MS IRENE 3A20 6G03 BTF GRAZER 540 5015
 RKH MS IRENE 80H 3A20

NJB 218 EASY DOMINO ET
 THM EZ VICTORIA 7441
 P42764960 RW BAILEE 23C 4101 ET

RHF VICTOR 424 218
 KCF MISS 469R W219
 JSF 37 271 DEVO 23C
 RW SNICKERS 8006 1080

CED	BW	WW	YW	SC	MILK	M&G	MCE	FAT	REA	MARB	BMI	BII	CHB
-0.8	3.0	56	70	0.8	21	49	-1.3	-0.001	0.44	0.00	319	383	85

- This is another example of the typical Grassmaster daughter.....hard working, nice uddered and plenty of milk.
- AI Serviced April 25, 2019 to NJW 160B 028X HISTORIC 81E ET. Pasture exposed to TH 512X 17Y LAMBEAU 404D ET from May 20 to July 15, 2019. Safe to AI Service.

18A

MOHICAN VICTORIA 11G^(DLF,HYF,IEF,MSUDF) HEIFER

P44023833..CALVED: JAN 27, 2019.....TATTOO: RE-MW LE-11G
 EFBEEF TFL U208 TESTED X651 EFBEEF FOREMOST U208
 INNISFAIL WHR X651/723 4013 ET EFBEEF P606 MABEL R415
 P43541960 INNISFAIL P230 T723 EF F745 FRANK P230
 INNISFAIL 235 R501 ET

DR MW TRASK GRASSMASTER
 MOHICAN VICTORIA 71C
 P43580917 THM EZ VICTORIA 7441

PW MOHICAN NASDAQ P316
 RKH MS IRENE 3A20 6G03
 NJB 218 EASY DOMINO ET
 RW BAILEE 23C 4101 ET

CED	BW	WW	YW	SC	MILK	M&G	MCE	FAT	REA	MARB	BMI	BII	CHB
4.8	1.7	60	81	0.9	21	51	2.3	0.069	0.28	0.25	335	422	81

- BW 78 LBS.
- A sweet cow prospect that is really pretty fronted. She deserved a photo but just would not cooperate. She will impress you sale day.



LOT 19--MOHICAN MATTIE 41C

19

MOHICAN MATTIE 41C^(DLF,HYF,IEF,MSUDF) COW

P43580918..CALVED: FEB 11, 2015.....TATTOO: RE-41C LE-MW
 NJW 73S W18 HOMETOWN 10Y SHF WONDER M326 W18 ET
 MOHICAN TAKE CHARGE 417A ET NJW P606 72N DAYDREAM 73S
 P43386432 TH 223 71I DOMINETTE 404X ET DRF JWR PRINCE VICTOR 71I
 KBCR 19D DOMINETTE 223

CMR ILR DOMINO 86P
 GV CMR Y490 MATTIE 86P A287
 P43392999 GRANDVIEW CMR 1L MATTIE

CJH L1 DOMINO 552
 ILR MISS VINDY 32D
 CMR GVP MR MATERNAL 156T
 DJB 46B BETH 1L

CED	BW	WW	YW	SC	MILK	M&G	MCE	FAT	REA	MARB	BMI	BII	CHB
1.3	1.4	56	80	1.0	32	60	-0.1	0.059	0.50	0.22	378	459	92

- A heavy milking cow that transmits extra performance to her offspring. You will like the job this girl does.
- AI Serviced April 26, 2019 to EFBEEF BR VALIDATED B413. Pasture exposed to TH 512X 17Y LAMBEAU 404D ET from May 20 to July 15, 2019. Safe to AI Service.



LOT 19A--MOHICAN MATTIE 44G

19A

MOHICAN MATTIE 44G HEIFER

P44023800..CALVED: FEB 11, 2019.....TATTOO: RE-MW LE-44G
 EFBEEF TFL U208 TESTED X651 EFBEEF FOREMOST U208
 INNISFAIL WHR X651/723 4013 ET EFBEEF P606 MABEL R415
 P43541960 INNISFAIL P230 T723 EF F745 FRANK P230
 INNISFAIL 235 R501 ET

MOHICAN TAKE CHARGE 417A
 MOHICAN MATTIE 41C
 P43580918 GV CMR Y490 MATTIE 80P A287

NJW 73S W18 HOMETOWN 10Y
 TH 223 71I DOMINETTE 404X ET
 CMR ILR DOMINO 86P
 GRANDVIEW CMR 1L MATTIE

CED	BW	WW	YW	SC	MILK	M&G	MCE	FAT	REA	MARB	BMI	BII	CHB
1.5	2.3	65	99	1.2	27	60	0.8	0.079	0.48	0.47	390	497	108

- BW 80 LBS.
- A very attractive heifer with a bit more grow look to her. She is long and angular like her mother. Her grandam was one of our selections in the Grandview/CMR dispersal.



LOT 20--MHPH 106A CARLA 109C

20

MHPH 106A CARLA 109C COW

P43650787..CALVED: JAN 9, 2015.....TATTOO: RE-MHPH109
 TH 122 711 VICTOR 521XET DRF JWR PRINCE VICTOR 711
 MHPH 521X ACTION 106A KBCR 19D DOMINETTE 122
 P43439334 MHPH 301W ACTION 106A MHPH 102S WYATT 301W
 MHPH MS 101S DAINTY 123U

TH 71U 719T MR HEREFORD 11X TH 122 711 VICTOR 719T
 MOHICAN CARLA 6A TH 7N 45P RITA 71U
 P43388013 BOYD CARLA 1051 MSU TCF REVOLUTION 4R
 KJ 968R RACHEL 950W ET

CED BW WW YW SC MILK M&G MCE FAT REA MARB BMI BII CHB

2.6 1.7 58 88 08 24 53 -1.3 -0.001 0.55 -0.04 369 434 99

• A beautifully constructed daughter of the widely used Action 106A sire bred by Medonte Highlands Polled Herefords in Ontario.

- AI Serviced May 12, 2019 to BOYD 31Z BLUEPRINT 6153. Pasture exposed to TH 512X 17Y LAMBEAU 404D ET from May 20 to July 15, 2019. Safe to AI Service.
- She is nursing the Lot 5 ET heifer calf, tattoo 96G.



LOT 21--THM Z426 CATAMAN'S DREAM 6184

21

THM Z426 CATAMAN'S DREAM 6184 COW

P43663361..CALVED: DEC 20, 2015....TATTOO: RE-THM LE-6184
 TH 133U 719T UPGRADE 69X TH 122 711 VICTOR 719T
 MOHICAN THM EXCEDE Z426 TH 14S 103R MEGAN 133U
 P43292949 NJW M326 UNFORGETTABLE 76W KCF BENNETT 3008 M326
 NJW P606 72N DAYDREAM 73S

NJB 30N CORRECT ANSWER 078 THM SOLUTION 6056
 THM 078 CATTLEMANS DREAM 4158 C&L NJB BELLE 30N
 P43529383 THM 100W KELLIE 2091 ET NJW 73S M326 TRUST 100W ET
 THM KELLY 29F 3043

CED BW WW YW SC MILK M&G MCE FAT REA MARB BMI BII CHB

3.7 1.1 53 92 1.1 30 56 -0.1 0.009 0.56 0.09 452 523 121

• Her sire is the popular Select Sires "Excede" who is known for his calving ease and productive daughters.

- AI Serviced May 12, 2019 to BOYD 31Z BLUEPRINT 6153. Pasture exposed to TH 512X 17Y LAMBEAU 404D ET from May 20 to July 15, 2019. Safe to AI Service.
- She is nursing the Lot 6 ET bull calf, tattoo 93G.



LOT 22--MOHICAN CARMEL 402C ET

22

MOHICAN CARMEL 402C^(DLF,HYF,IEF,MSUDF) COW

P43580985..CALVED: MAY 10, 2015...TATTOO: RE-402C LE-MW
 GRANDVIEW CMR BAYLOR 9052 CMR TF 242 GARRETT 430
 CMR THE PROGRAM A431 RKH JRS MS ROSE 9J 4X04
 P43382006 GRNDVW CMR 156T BETH Y505 CMR GVP MR MATERNAL 156T
 DJB 46B BETH 1L

TDP VINTAGE 402U ET SHF RIB EYE M326 R117
 MOHICAN CARMEL 6X ASH LIL PEANUT 203P
 P43091679 MOHICAN CARMEL 235R ET REMITALL PATRIOT ET 13P
 MOHICAN CARMEL 145J

CED BW WW YW SC MILK M&G MCE FAT REA MARB BMI BII CHB

0.1 3.2 49 75 1.0 32 56 70 0.019 0.46 0.16 415 487 108

• This female has a strong maternal pedigree with Beth 1L and Carmel 6X. You will like her pigment, freckles and productive look.

- Full sister to Lot 8.
- Pasture exposed to TH 512X 17Y LAMBEAU 404D ET from April 27 to August 15, 2019.
- She is raising a crossbred natural calf.



LOT 23A--MOHICAN DUTY 6G

23

MOHICAN PRAIRIE 42C^(DLF,HYF,IEF,MSUDF) **COW**

P43580937..CALVED: FEB 11, 2015.....TATTOO: RE-42C LE-MW

PW MOHICAN NASDAQ P316 REMITALL BOOMER 46B
 DR MW TRASK GRASSMASTER W02 PW VICTORIA 964 8114
 P43094815 RKH MS IRENE 3A20 6G03 BTF GRAZER 540 5015
 RKH MS IRENE 80H 3A20

TH 122 71I VICTOR 719T DRF JWR PRINCE VICTOR 71I
 MOHICAN PRAIRIE Z24 KBCR 19D DOMINETTE 122
 P43293097 TH 223 71I DOMINETTE 404X ET DRF JWR PRINCE VICTOR 71I
 KBCR 19D DOMINETTE 223

CED BW WW YW SC MILK M&G MCE FAT REA MARB BMI BII CHB

5.3 1.3 58 78 1.1 26 54 0.7 -0.001 0.46 0.02 418 489 91

• A super Grassmaster out of a daughter of the \$62,000 Dominette 404X. She looks like the dam of a herd sire and has one at her side now.

• AI Serviced April 25, 2019 to BOYD 31Z BLUEPRINT 6153. Pasture exposed to TH 512X 17Y LAMBEAU 404D ET from May 20 to July 15, 2019. Safe to AI Service.

23A

MOHICAN DUTY 6G^(DLF,HYF,IEF,MSUDF) **BULL**

P44025115..CALVED: JAN 25, 2019.....TATTOO: RE-6G LE-MW

NJW 79Z 22Z HEAVY DUTY 72C NJW 67U 28M BIG MAX 22Z
 NJW 1B 72C ON DUTY 150E BW 91H 100W RITA 79Z ET
 P43830167 NJW 12T Y449 COW MADE 1B GV CMR STRONG 156T 449 ET
 CMR AW P606 226 MISS 12T ET

DR MW TRASK GRASSMASTER PW MOHICAN NASDAQ P316
 MOHICAN PRAIRIE 42C RKH MS IRENE 3A20 6G03
 P43580937 MOHICAN PRAIRIE Z24 TH 122 71I VICTOR 719T
 TH 223 71I DOMINETTE 404X ET

CED BW WW YW SC MILK M&G MCE FAT REA MARB BMI BII CHB

0.7 2.9 62 88 1.4 28 58 0.7 0.009 0.53 0.07 405 482 95

• BW 80 LBS.

• Homozygous Polled

• The only opportunity to acquire a son of hte popular NJW sire, "On Duty 150E. This calf is attractive, long bodied and genetically designed to be a top breeding bull.



LOT 23--MOHICAN PRAIRIE 42C



LOT 24--GLENLEES HAR 201 SANDY 10D



LOT 24A--MOHICAN SANDY 37G

24

GLENLEES HAR 201 SANDY 10D COW

P43768244..CALVED: FEB 9, 2016.....TATTOO: RE-AHL 10D

SHF WONDER M326 W18 ET KCF BENNETT 3008 M326
 BNC W18 FIELD MARSHAL 201A SHF GOVERNESS 236G L37
 P43768234 BNC 45P SOPHIE 106Y NJW FHF 9710 TANK 45P
 PLPH SOPHIE 123R

MHPH 101S UMPIRE 118U NBMHPH 13P HEAT 101S
 PCL C&T SANDY 118U 65Z MHPH MS 66M NITA 112R
 P43768241 PCL SANDY 005 21U NS KENO 005
 C&T 66L SANDY 48S

CED	BW	WW	YW	SC	MILK	M&G	MCE	FAT	REA	MARB	BMI	BII	CHB
2.0	2.1	42	65	1.0	12	33	3.1	0.009	0.16	0.10	245	300	90

- You will like the eye appeal in this pair. This moderate, big volume female has a super prospect at her side.
- Pasture exposed to TH 512X 17Y LAMBEAU 404D ET from April 27 to July 31, 2019. Safe in calf. Approximate calving date: March 15, 2020.

24A

MOHICAN SANDY 37G(DLF,HYF,IEF,MSUDF) HEIFER

P44023640..CALVED: FEB 9, 2019.....TATTOO: RE-MW LE-37G

DR MW TRASK GRASSMASTER PW MOHICAN NASDAQ P316
 MOHICAN BLUEPRINT 66B RKH MS IRENE 3A20 6G03
 P43490788 NJW M326 UNFORGETTABLE 76W KCF BENNETT 3008 M326
 NJW P60 72N DAYDREAM 73S

BNC W18 FIELD MARSHAL 201A SHF WONDER M326 W18 ET
 GLENLEES HAR 201 SANDY 10D BNC 5P SOPHIE 106Y
 P43768244 PCL C&T SANDY 118J 65Z MHPH 101S UMPIRE 118U
 PCL SANDY 005 21U

CED	BW	WW	YW	SC	MILK	M&G	MCE	FAT	REA	MARB	BMI	BII	CHB
9.4	1.4	51	70	0.9	18	43	4.9	0.019	0.47	0.26	343	420	98

- BW 78 LBS.
- It is difficult to make them any prettier than this girl. She will always stand out in your pasture.



LOT 25--MOHICAN SHEZA DREAM 405C ET

25

MOHICAN SHEZA DREAM 405C ET(DLF,HYF,IEF,MSUDF)

P43581050..CALVED: MAR 18, 2015...TATTOO: RE-405C LE-MW

NJW 73S M326 TRUST 100W ET KCF BENNETT 3008 M326
 MOHICAN TOP SHELF Z1 NJW P606 72N DAYDREAM 73S
 P43296700 MOHICAN CARMEL 6X TDP VINTAGE 402U ET
 MOHICAN CARMEL 235R ET

DRF JW PRINCE VICTOR 71I HRP THM VICTOR 109W 9329
 TH 223 71I DOMINETTE 404X ET RHF 964 VICTRA 4057
 P43084282 KBCR 19D DOMINETTE 223 NJW 1Y WRANGLER 19D
 KBCR 631 DOMINETTE 066

CED	BW	WW	YW	SC	MILK	M&G	MCE	FAT	REA	MARB	BMI	BII	CHB
2.4	2.3	50	80	0.9	30	56	5.7	-0.021	0.39	0.05	376	440	110

- An own daughter of the \$62,000 Dominette 404X that is raising a growthy bull calf. All of the Top Shelf daughters offered do their job well.
- Pasture exposed to TH 512X 17Y LAMBEAU 404D ET from April 27 to July 31, 2019. Safe in calf. Approximate calving date: Feb. 20, 2020.



LOT 25A--MOHICAN PRINT 64G

25A

MOHICAN PRINT 64G BULL

P44023980..CALVED: FEB 16, 2019.....TATTOO: RE-MW LE-64G

DR MW TRASK GRASSMASTER PW MOHICAN NASDAQ P316
 MOHICAN BLUEPRINT 66B RKH MS IRENE 3A20 6G03
 P43490788 NJW M326 UNFORGETTABLE 76W KCF BENNETT 3008 M326
 NJW P60 72N DAYDREAM 73S

MOHICAN TOP SHELF Z1 NJW 73S M326 TRUST 100W ET
 MOHICAN SHEZA DREAM 405C ET MOHICAN CARMEL 6X
 P43581050 TH 223 71I DOMINETTE 404X ET DRF JWR PRINCE VICTOR 71I
 KBCR 19D DOMINETTE 223

CED	BW	WW	YW	SC	MILK	M&G	MCE	FAT	REA	MARB	BMI	BII	CHB
0.5	3.1	56	85	0.8	27	55	1.6	-0.011	0.41	0.06	389	460	99

- BW 85 LBS.
- This lad lines up some of the breed's top females with Irene, 76W, 6X and 404X....he should leave sweet daughters.



LOT 26A--MOHICAN PRINT 58G

26

MOHICAN VICKY 45C^(DLF,HYF,IEF,MSUDF) **COW**

P43580927..CALVED: FEB 12, 2015.....TATTOO: RE-45C LE-MW
 PW VICTOR BOOMER P606 REMITALL BOOMER 46B
 NJW 72N P606 GOOD DAY 150X ET PW VICTORIA 964 8114
 P43094173 NJW 94J DEW 72N RU 20X BOULDER 57G
 NJW D32 CLAIRE 94J

TH 133U 719T UPGRADE 69X
 MOHICAN VICKY Z5
 P43293169 MOHICAN VICKY 25X

TH 122 71I VICTOR 719T
 TH 14S 103R MEGAN 133U
 SHF RIB EYE M326 R117
 MOHICAN VICKY 23U

CED	BW	WW	YW	SC	MILK	M&G	MCE	FAT	REA	MARB	BMI	BII	CHB
1.9	2.1	45	72	0.9	36	59	1.3	0.029	0.52	0.07	419	480	96

• A milky, freckled power cow by Good Day who is a full brother to NJW Daydream 73S.....the dam of Trust, 10Y and 8Y.
 We think her heifer calf will be a standout sale day.
 • Pasture exposed to TH 512X 17Y LAMBEAU 404D ET from April 27 to July 15, 2019.
 Safe in calf. Approximate calving date: Feb. 8, 2020.

26A

MOHICAN PRINT 58G **HEIFER**

P44024141..CALVED: FEB 15, 2019.....TATTOO: RE-MW LE-58G
 DR MW TRASK GRASSMASTER PW MOHICAN NASDAQ P316
 MOHICAN BLUEPRINT 66B RKH MS IRENE 3A20 6G03
 P43490788 NJW M326 UNFORGETTABLE 76W KCF BENNETT 3008 M326
 NJW P60 72N DAYDREAM 73S

NJW 72N P606 GOOD DAY 150X
 MOHICAN VICKY 45C
 P43580927 MOHICAN VICKY Z5

PW VICTOR BOOMER P606
 NJW 94J DEW 72N
 TH 133U 719T UPGRADE 69X
 MOHICAN VICKY 25X

CED	BW	WW	YW	SC	MILK	M&G	MCE	FAT	REA	MARB	BMI	BII	CHB
0.5	3.1	53	81	0.8	30	56	-0.5	0.019	0.48	0.08	413	484	95

• BW 84 LBS.
 • One of the most eye appealing heifers selling. We love our Mohican Blueprint daughters as cows and this one will certainly please you.



LOT 26--MOHICAN VICKY 45C



LOT 27A--TDP SALUTE 74G



LOT 28--DKM 1230 DANIKA DIAMOND 615ET

27

TDP PEANUT 214C^(DLF,HYF,IEF,MSUDF) COW

P43642784..CALVED: SEP 3, 2015.....TATTOO: RE-214C LE-TDP
 PW VICTOR BOOMER P606 REMITALL BOOMER 46B
 NJW 72N P606 GOOD DAY 150X ET PW VICTORIA 964 8114
 P43094173 NJW 94J DEW 72N RU 20X BOULDER 57G
 NJW D32 CLAIRE 94J

BKR SANDERSON 73C 60S RF POSTIVE PLUS 73C
 TDP PEANUT 5X BKR VICTORIA 262D 4J
 P43091738 TDP PEANUT 404U ET SHF RIBEYE M326 R117
 ASH LIL PEANUT 203P

CED	BW	WW	YW	SC	MILK	M&G	MCE	FAT	REA	MARB	BMI	BII	CHB
1.7	2.4	44	72	0.5	33	55	1.8	0.029	0.46	0.12	403	466	101

• A strong breeding cow as evidenced by her bull calf at side. Her dam, Peanut 5X, is our donor we own with Langley Farms in Mississippi.
 • AI Serviced April 26, 2019 to DM 714 8Y WILLIAM 514C ET. Pasture exposed to TH 512X 17Y LAMBEAU 404D ET from May 20 to July 15, 2019. Safe to AI Service

28

DKM 1230 DANIKA DIAMOND 615ET COW

P43705990..CALVED: JAN 25, 2016.....TATTOO: RE-DKM LE-615
 NJW FHF 9710 TANK 45P FHF 8403 STARBUCK 19H
 TH 65R 45P TANK 48W GY 579 VICTORIA 9710
 P42980141 TH 120L 1H VICKI 65R RST ROF CENTENNIAL 1H
 KB 17F VICKI 120L

MSU TCF REVOLUTION 4R FELTONS LEGEND 242
 DKM 4R MS REVOLUTION 1230 MSU TCF RACHAEL ET 54N
 P43265960 DKM 606 LADY BOOMER 1030 ET PW VICTOR BOOMER P606
 BLJ WPHF WV TORI 271

CED	BW	WW	YW	SC	MILK	M&G	MCE	FAT	REA	MARB	BMI	BII	CHB
6.5	0.8	57	90	1.4	35	64	1.4	0.039	0.39	0.12	383	460	97

• A good uddered young cow from the Parker Brothers program in Tennessee. She is bred to be maternally strong.
 • AI Serviced April 25, 2019 to BOYD 31Z BLUEPRINT 6153. Pasture exposed to TH 512X 17Y LAMBEAU 404D ET from May 20 to July 15, 2019. Safe to AI Service.

27A

TDP SALUTE 74G BULL

P44023962..CALVED: FEB 17, 2019.....TATTOO: RE-TDP LE-74G
 NJW 135U 10Y HOMETOWN 27A NJW 73S W18 HOMETOWN 10Y
 NJW 76S 27A SALUTE 201C NJW 4037 34S DURANGO VACA
 P43589139 NJW 55N STARDUST 76S NJW BW TRAILDUST 161L
 NJW 57G SPIRIT QUEEN 55N ET

NJW 72N P606 GOOD DAY 150X PW VICTOR BOOMER P606
 TDP PEANUT 214C NJW 94J DEW 72N
 P43642784 TDP PEANUT 5X BKR SANDERSON 73C 60S
 TDP PEANUT 404U ET

CED	BW	WW	YW	SC	MILK	M&G	MCE	FAT	REA	MARB	BMI	BII	CHB
6.6	1.0	46	74	0.7	30	53	4.6	0.039	0.39	0.04	360	419	96

• BW 76 LBS.
 • A super complete calving ease son of Salute. He is from the great Peanut cow family of Ashley's that has bred so well for us for generations.

28A

TDP HOMEBOY 17G BULL

P44024022..CALVED: JAN 29, 2019.....TATTOO: RE-TDP LE-17G
 SHF WONDER M326 W18 ET KCF BENNETT 3008 M326
 NJW 73S W18 HOMETOWN 10Y ET SHF GOVERNESS 236G L37
 P43214853 NJW P606 72N DAYDREAM 73S PW VICTOR BOOMER P606
 NJW 94J DEW 72N

TH 65R 45P TANK 48W NJW FHF 9710 TANK 45P
 DKM 1230 DANIKA DIAMOND 615ET TH 120L 1H VICKI 65R
 P43705990 DKM 4R MS REVOLUTION 1230 MSU TCF REVOLUTION 4R
 DKM MS 606 LADY BOOMER

CED	BW	WW	YW	SC	MILK	M&G	MCE	FAT	REA	MARB	BMI	BII	CHB
0.5	3.5	55	94	1.2	27	54	-3.6	0.049	0.51	0.15	396	472	107

• BW 83 LBS.
 • An opportunity to own a son of the famed, Hometown 10Y, who based on registrations is the most widely used bull in the breed.

29

TDP LADY 210C^(DLF,HYF,IEF,MSUDF) COW

P43642803..CALVED: SEP 1, 2015.....TATTOO: RE-210C LE-TDP
 NJW 73S W18 HOMETOWN 10Y SHF WONDER M326 W18 ET
 MOHICAN TAKE CHARGE 417A ET NJW P606 72N DAYDREAM 73S
 P43396432 TH 223 71I DOMINETTE 404X ET DRF JWR PRINCE VICTOR 71I
 KBCR 19D DOMINETTE 223

TH 133U 719T UPGRADE 69X TH 122 71I VICTOR 719T
 TDP LADY 210A TH 14S 103R MEGAN 133U
 P43429134 TDP LADY 220Y TDP VINTAGE 402U ET
 ASH LADY 206R

CED	BW	WW	YW	SC	MILK	M&G	MCE	FAT	REA	MARB	BMI	BII	CHB
6.5	0.8	57	90	1.4	35	64	1.4	0.039	0.39	0.12	383	460	97

• This is a moderate framed, pretty uddered Take Charge daughter that does her job consistently well.
 • Pasture exposed to TH 512X 17Y LAMBEAU 404D ET from April 27 to August 15, 2019.

29A

MOHICAN SALUTE 79G BULL

P44023961..CALVED: FEB 19, 2019.....TATTOO: RE-MW LE-79G
 NJW 135U 10Y HOMETOWN 27A NJW 73S W18 HOMETOWN 10Y
 NJW 76S 27A SALUTE 201C NJW 4037 34S DURANGO VACA
 P43589139 NJW 55N STARDUST 76S NJW BW TRAILDUST 161L
 NJW 57G SPIRIT QUEEN 55N ET

MOHICAN TAKE CHARGE 417A NJW 73S W18 HOMETOWN 10Y
 TDP LADY 210C TH 223 71I DOMINETTE 404X ET
 P43642803 TDP LADY 210A TH 133U 719T UPGRADE 69X
 TDP LADY 220Y

CED	BW	WW	YW	SC	MILK	M&G	MCE	FAT	REA	MARB	BMI	BII	CHB
8.1	0.3	53	83	1.1	31	57	3.9	0.039	0.36	0.04	349	415	92

• BW 78 LBS.
 • This Salute son is dark red, red necked and pigmented. He has a high CED, low birth so should work well on heifers.



LOT 30A--MOHICAN UNFORGETTABLE 52G

30

Mohican Unforgettable 418C ET(DLF,HYF,IEF,MSUDF)**COW**

P43588388..CALVED: FEB 15, 2015.....TATTOO: RE-418C LE-MW

TH 71U 719T MR HEREFORD 11X TH 122 71I VICTOR 719T
 TH 113W 11X HI-TECH 17A TH 7N 45P RITA 71U
 P43343885 TH 105S 756T GEMINI 113W TH 223 71I VICTOR 755T
 TH 24M 60N GEMINI 105S

KCF BENNETT 3008 M326 RRH MR FELT 3008
 NJW M326 UNFORGETTABLE 76W ET KCF MISS 459 F284
 P43006709 NJW P606 72N DAY DREAM 73S PW VICTOR BOOMER P606
 NJW 94J DEW 72N

CED	BW	WW	YW	SC	MILK	M&G	MCE	FAT	REA	MARB	BMI	BII	CHB
0.3	3.3	51	85	0.8	28	54	-3.4	-0.001	0.48	0.19	416	491	102

• A power cow with a powerful pedigree. She is ideal in her phenotype and transmits this quality to her offspring. A full brother is a herd sire for Bayers Hereford Ranch. Her dam is a full sister to Trust 100W.

• AI Serviced April 16, 2019 to BOYD 31Z BLUEPRINT 6153. Pasture exposed to TH 512X 17Y LAMBEAU 404D ET from May 20 to July 15, 2019. Safe to AI Service.

30A

Mohican Unforgettable 52G(DLF,HYF,IEF,MSUDF)**HEIFER**

P44023990..CALVED: FEB 13, 2019.....TATTOO: RE-MW LE-52G

EFBEEF TFL U208 TESTED X651 EFBEEF FOREMOST U208
 INNISFAIL WHR X651/723 4013 ET EF BEEF P606 MABEL R415
 P43541960 INNISFAIL P230 T723 EF F745 FRANK P230
 INNISFAIL 235 R501 ET

TH 113W 11X HI-TECH 17A TH 71U 719T MR HEREFORD 11X
 MOHICAN UNFORGETTABLE 418C ET TH 105S 755T GEMINI 113W
 P43588388 NJW M326 UNFORGETTABLE 76W KCF BENNETT 3008 M326
 NJW P606 72N DAYDREAM 73S

CED	BW	WW	YW	SC	MILK	M&G	MCE	FAT	REA	MARB	BMI	BII	CHB
3.2	3.0	63	103	1.0	25	57	0.2	0.059	0.37	0.36	396	495	103

• BW 81 LBS.
 • A beautiful cow prospect with loads of middle and thickness. She is a line bred Unforgettable 76W, who is a full sister to Trust 100W.



LOT 30--MOHICAN UNFORGETTABLE 418C ET



LOT 31--MOHICAN MATTIE 116C

31

MOHICAN MATTIE 116C(DLF,HYF,IEF) COW
P43580925..CALVED: APR 21, 2015TATTOO: RE-116C LE-MW
 TH 133U 719T UPGRADE 69X TH 122 71I VICTOR 719T
 TDP CROSSOVER Z400 TH 14S 103R MEGAN 133U
 P43292995 ASH LIL PEANUT 203P MOHICAN MINT 19M
 ASH MELODY 21M

CMR GVP MR MATERNAL 156T
 GRANDVIEW CMR 1L MATTIE Y490ET
 P43214924 DJB 46B BETH 1L

PW VICTOR BOOMER P606
 JG WCN VICTRA 17 2103
 REMITALL BOOMER 46B
 PW VICTORIA 964 8114

31A

MOHICAN SALUTE 89G BULL
P44023954..CALVED: FEB 22, 2019.....TATTOO: RE-MW LE-89G
 NJW 135U 10Y HOMETOWN 27A NJW 73S W18 HOMETOWN 10Y
 NJW 76S 27A SALUTE 201C NJW 4037 34S DURANGO VACA
 P43589139 NJW 55N STARDUST 76S NJW BW TRAILDUST 161L
 NJW 57G SPIRIT QUEEN 55N ET

TDP CROSSOVER Z400
 MOHICAN MATTIE 116C
 P43580925 GRANDVIEW CMR 1L MATTIE

TH 133U 719T UPGRADE 69X
 ASH LIL PEANUT 203P
 CMR GVP MR MATERNAL 156T
 DJB 46B BETH 1L

CED BW WW YW SC MILK M&G MCE FAT REA MARB BMI BII CHB
 -0.9 3.6 64 107 1.2 25 57 0.5 0.029 0.67 0.14 455 541 110
 • An attractive dark red beef machine from the famed donor family of Beth 1L. This cow has a strong breeding pedigree with market longevity.
 • AI Serviced April 26, 2019 to BOYD 31Z BLUEPRINT 6153. Pasture exposed to TH 512X 17Y LAMBEAU 404D ET from May 20 to July 15, 2019. Safe to AI Service.

CED BW WW YW SC MILK M&G MCE FAT REA MARB BMI BII CHB
 3.6 2.1 57 94 1.0 26 54 3.0 0.039 0.50 0.04 383 453 98
 • BW 83 LBS.
 • A big stout calf that missed the photo pen. He will add extra performance and leave a nice set of daughters.



LOT 32--MOHICAN MISS 63C

32

MOHICAN MISS 63C(DLF,HYF,IEF,MSUDF) COW
P43580885..CALVED: FEB 19, 2015.....TATTOO: RE-63C LE-MW
 NJW 73S M326 TRUST 100W ET KCF BENNETT 3008 M326
 MOHICAN TOP SHELF Z1 NJW P606 72N DAYDREAM 73S
 P43296700 MOHICAN CARMEL 6X TDP VINTAGE 402U ET
 MOHICAN CARMEL 235R ET

TDP VINTAGE 402U ET
 MOHICAN MISS 214Y
 P43247920 MOHICAN MISS 21U

SHF RIB EYE M326 R117
 ASH LIL PEANUT 203P
 FELTONS OZZIE 492
 LAGRAND MISS 243R ET

32A

MOHICAN MISS 71G(DLF,HYF,IEF,MSUDF) HEIFER
P44023821..CALVED: FEB 17, 2019.....TATTOO: RE-MW LE-71G
 NJW 135U 10Y HOMETOWN 27A NJW 73S W18 HOMETOWN 10Y
 NJW 76S 27A SALUTE 201C NJW 4037 34S DURANGO VACA
 P43589139 NJW 55N STARDUST 76S NJW BW TRAILDUST 161L
 NJW 57G SPIRIT QUEEN 55N ET

MOHICAN TOP SHELF Z1
 MOHICAN MISS 63C
 P43580885 MOHICAN MISS 214Y

NJW 73S M326 TRUST 100W ET
 MOHICAN CARMEL 6X
 TDP VINTAGE 402U ET
 MOHICAN MISS 21U

CED BW WW YW SC MILK M&G MCE FAT REA MARB BMI BII CHB
 0.3 3.5 51 77 1.3 29 54 3.4 -0.011 0.48 0.12 389 457 110
 • Another descendant of Miss 243R and so typical.....long fronted, feminine and milky.
 • AI Serviced April 26, 2019 to WHITE HAWK WARRIOR 845C. Pasture exposed to TH 512X 71Y LAMBEAU 404D ET from May 20 to July 15, 2019. Safe to AI Service.

CED BW WW YW SC MILK M&G MCE FAT REA MARB BMI BII CHB
 7.6 0.5 40 58 0.7 28 48 6.2 0.009 0.44 -0.03 325 372 69
 • BW 78 LBS.
 • We have a set of Salute daughters in production and are thrilled. They have nice udders, are moderate frame and broody. This girl will fit that mold as a two year old.



LOT 33--MOHICAN NITA 65C

33 **MOHICAN NITA 65C**(DLF,HYF,IEF,MSUDF) **COW**
P43580894..CALVED: FEB 20, 2015.....TATTOO: RE-65C LE-MW
 NJW 73S M326 TRUST 100W ET KCF BENNETT 3008 M326
 MOHICAN TOP SHELF Z1 NJW P606 72N DAYDREAM 73S
 P43296700 MOHICAN CARMEL 6X TDP VINTAGE 402U ET
 MOHICAN CARMEL 235R ET

PW MOHICAN NASDAQ P316 REMITALL BOOMER 49B
 MOHICAN NITA 403Y ET PW VICTORIA 964 8114
 P43192043 RW NITA 5015 6122 ET BTF GRAZER 540 5015
 RW SNICKERS 8007 1080

CED	BW	WW	YW	SC	MILK	M&G	MCE	FAT	REA	MARB	BMI	BII	CHB
1.7	2.5	46	80	0.9	27	50	3.9	-0.021	0.35	0.12	375	438	107

• These Top Shelf daughters have a bit of extra power and transmit this to their offspring.
 This one is a long fronted power cow.
 • Pasture exposed to TH 512X 17Y LAMBEAU 404D ET from April 27 to July 31, 2019.
 Safe in calf. Approximate calving date: March 20, 2020.

33A **MOHICAN NITA 140G**(DLF,HYF,IEF,MSUDF) **HEIFER**
P44023823..CALVED: APR 18, 2019TATTOO: RE-MW LE-140G
 NJW 135U 10Y HOMETOWN 27A NJW 73S W18 HOMETOWN 10Y
 NJW 76S 27A SALUTE 201C NJW 4037 34S DURANGO VACA
 P43589139 NJW 55N STARDUST 76S NJW BW TRAILDUST 161L
 NJW 57G SPIRIT QUEEN 55N ET

MOHICAN TOP SHELF Z1 NJW 73S M326 TRUST 100W ET
 MOHICAN NITA 65C MOHICAN CARMEL 6X
 P43580894 MOHICAN NITA 403Y ET PW MOHICAN NASDAQ P316
 RW NITA 5015 6122 ET

CED	BW	WW	YW	SC	MILK	M&G	MCE	FAT	REA	MARB	BMI	BII	CHB
4.9	1.4	43	78	0.9	27	48	4.7	0.009	0.31	0.03	333	387	86

• BW 80 LBS.
 • This younger lady has the pigment and cosmetics we all breed for. Being younger she very well could be the buy of the day.



Mohican Top Shelf Z1
 Sire of Lots 32 & 33



Mohican Carmel 6X
 Dam of Top Shelf



LOT 34A--MOHICAN MINDY 41G

34

ANL 17A MINDY 39W 26C COW

P43652713..CALVED: FEB 21, 2015.....TATTOO: RE-KKL 26C
 TH 71U 719T MR HEREFORD 11X TH 122 71I VICTOR 719T
 TH 113W 11X HI-TECH 17A TH 7N 45P RITA 71U
 P43343885 TH 105S 755T GEMINI 113W TH 223 71I VICTOR 755T
 TH 24M 760N GEMINI 105S

GRANDVIEW 7OAKS SONORA REMITALL ONLINE 122L
 ANL 145R MINDY 39W DJB 46B BETH 1L
 P43652694 ANL 36N MINDY 28T HF 4L BEYOND 36N
 ANL 707B MINDY 23H

CED	BW	WW	YW	SC	MILK	M&G	MCE	FAT	REA	MARB	BMI	BII	CHB
-0.9	4.3	48	75	0.5	26	50	-0.4	0.019	0.38	-0.01	388	447	103

- This one is sure easy on the eye and produces as good as she looks. Her heifer calf is one of the good ones.
- Her yearling daughter sells as Lot 52.
- AI Serviced April 26, 2019 to BOYD 31Z BLUEPRINT 6153. Pasture exposed to TH 512X 17Y LAMBEAU 404D ET from May 20 to July 15, 2019. Safe to AI Service.

34A

MOHICAN MINDY 41G^(DLF,HYF,IEF,MUSDF) HEIFER

P44023780..CALVED: FEB 10, 2019.....TATTOO: RE-MW LE-41G
 NJW 135U 10Y HOMETOWN 27A NJW 73S W18 HOMETOWN 10Y
 NJW 76S 27A SALUTE 201C NJW 4037 34S DURANGO VACA
 P43589139 NJW 55N STARDUST 76S NJW BW TRAILDUST 161L
 NJW 57G SPIRIT QUEEN 55N ET

TH 113W 11X HI-TECH 17A TH 71U 719T MR HEREFORD 11X
 ANL 17A MINDY 39W 26C TH 105S 755T GEMINI 113W
 P43652713 ANL 145R MINDY 39W GRANDVIEW 7OAKS SONORA
 ANL 36N MINDY 28T

CED	BW	WW	YW	SC	MILK	M&G	MCE	FAT	REA	MARB	BMI	BII	CHB
1.2	3.3	48	73	0.3	26	51	1.4	0.039	0.10	-0.05	335	392	81

- BW 78 LBS.
- One of the really good Salute cow prospects selling. She will be efficient and profitable.



LOT 34--ANL 17A MINDY 39W 26C



LOT 35A--MOHICAN CARMEL 68G

35 **MOHICAN CARMEL 29C**^(DLF,HYF,IEF,MSUDF) **COW**
P43580861..CALVED: FEB 7, 2015.....TATTOO: RE-29C LE-MW
 NJW 73S W18 HOMETOWN 10Y SHF WONDER M326 W18 ET
 MOHICAN TAKE CHARGE 417A ET NJW P606 72N DAYDREAM 73S
 P43386432 TH 223 71I DOMINETTE 404X ET DRF JWR PRINCE VICTOR 71I
 KBCR 19D DOMINETTE 223

DR MW TRASK GRASSMASTER PW MOHICAN NASDAQ P316
 MOHICAN CARMEL 64A RKH MS IRENE 3A20 6G03
 P43386207 MOHICAN CARMEL 6X TDP VINTAGE 402U ET
 MOHICAN CARMEL 235R ET

CED	BW	WW	YW	SC	MILK	M&G	MCE	FAT	REA	MARB	BMI	BII	CHB
5.5	1.7	50	69	1.1	26	51	1.7	0.029	0.27	0.13	363	433	87

• A well bred productive cow with two super grandmothers. Paternal grandam Dominette 404X was the feature donor in a previous sale selling for \$62,000 to Upsteam Ranch and Grubbs Ranch. Maternal grandam Carmel 6X sold to Mead Cattle and went into their donor program.

• Pasture exposed to TH 512X 17Y LAMBEAU 404D ET from April 27 to July 31, 2019. Approximate calving date: Feb. 25, 2020.

35A **MOHICAN CARMEL 68G**^(DLF,HYF,IEF,MSUDF) **HEIFER**
P44023786..CALVED: FEB 16, 2019.....TATTOO: RE-MW LE-68G
 NJW 135U 10Y HOMETOWN 27A NJW 73S W18 HOMETOWN 10Y
 NJW 76S 27A SALUTE 201C NJW 4037 34S DURANGO VACA
 P43589139 NJW 55N STARDUST 76S NJW BW TRAILDUST 161L
 NJW 57G SPIRIT QUEEN 55N ET

MOHICAN TAKE CHARGE 417A NJW 73S W18 HOMETOWN 10Y
 MOHICAN CARMEL 29C TH 223 71I DOMINETTE 404X ET
 P43580861 MOHICAN CARMEL 64A DR MW TRASK GRASSMASTER
 MOHICAN CARMEL 6X

CED	BW	WW	YW	SC	MILK	M&G	MCE	FAT	REA	MARB	BMI	BII	CHB
7.1	1.6	47	61	0.8	26	50	3.8	0.029	0.02	-0.03	321	378	78

• BW 79 LBS.
 • One of our favorites and an example of why we love our Salute females. She has 404X and 6X, two of our all time favorite donors on her dam's side. These two cows only strengthen her future in the cow pasture.



LOT 35--MOHICAN CARMEL 29C



Berk
LOT 36--MOHICAN LADY 202E

36

MOHICAN LADY 202E^(DLF,HYF,IEF,MSUDF) **COW**

P43878677..CALVED: AUG 20, 2017....TATTOO: RE-MW LE-202E

NW 13SU 10Y HOMETOWN 27A NJW 73S W18 HOMETOWN 10Y

NJW 76S 27A SALUTE 201C NJW 4037 34S DURANGO VACA

P43589139 NJW 55N STARDUST 76S NJW BW TRAILDUST 161L

NJW 57G SPIRIT QUEEN 55N ET

MOHICAN TOP SHELF Z1

MOHICAN LADY 204B

P43545789 MOHICAN LADY Z205

NJW 73S M326 TRUST 100W ET

MOHICAN CARMEL 6X

STAR STROKE OGENIUS 91X

MOHICAN LADY 205R

• These fall born bred yearlings are as powerful as we can make them. This lady is wide from end to end, has a big barrel and that easy fleshing quality we all desire. She will be beautiful when she calves.

• Pasture exposed to JLCS M74Z PREMIER E66 from April 20 to July 15, 2019. Safe in calf. Approximate calving date: March 15, 2020.

CED	BW	WW	YW	SC	MILK	M&G	MCE	FAT	REA	MARB	BMI	BII	CHB
-1.5	2.9	60	93	1.3	28	59	2.0	0.039	0.48	0.21	348	430	110



Choice Lots 36 or 37



NJW 55N Stardust 76S--Dam of Salute 201C

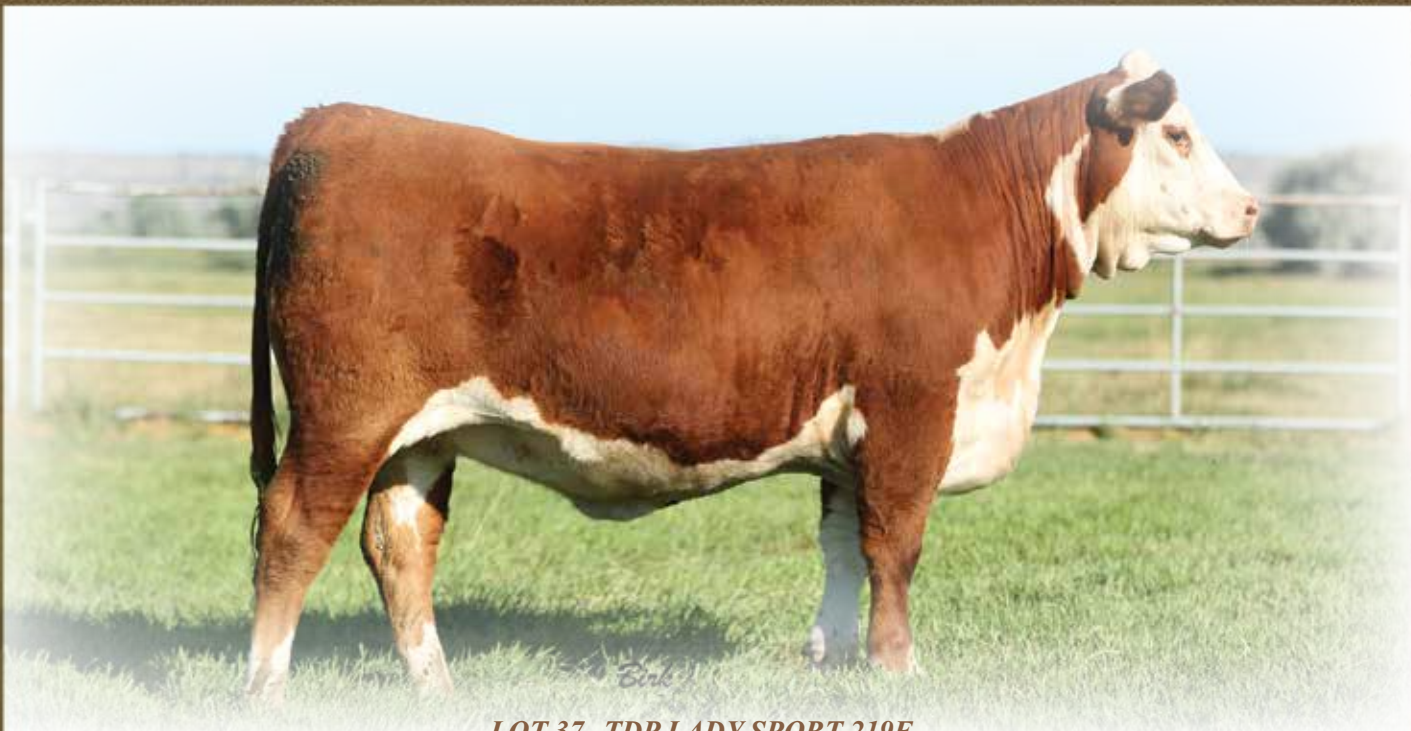

LOT 37--TDP LADY SPORT 219E

Choice Lots 36 or 37

- We will be happy with which ever one of these choice heifers stays here. This one's dam is a full sister to herd sire, NJW 78P Twentytwelve 190Z ET. Their dam is the famed donor, Ladysport 78P, who has produced numerous herd sires, donor and show winners.
- Pasture exposed to JLCS M74Z PREMIER E66 from April 20 to July 15, 2019. Safe in calf. Approximate calving date: March 15, 2020.

37
TDP LADY SPORT 219E^(DLF,HYF,IEF,MSUDF) COW
 P43878701 ..CALVED: SEP 16, 2017TATTOO: RE-TDP LE 219E
 NJW 135U 10Y HOMETOWN 27A NJW 73S W18 HOMETOWN 10Y
 NJW 76S 27A SALUTE 201C NJW 4037 34S DURANGO VACA
 P43569139 NJW 56N STARDUST 76S NJW BW TRAILDUST 161L
 NJW57G SPIRIT QUEEN 55N ET

 NJW 73S M326 TRUST 100W ET KCF BENNETT 3008 M326
 SR TDP LADYSPORT 2207 Z ET NJW P606 72N DAYDREAM 73S
 P43361269 NJW BW LADYSPORT DEW 78P RU 20X BOULDER 57G
 SADDLE VLY LADYSPORT 120

CED	BW	WW	YW	SC	MILK	M&G	MCE	FAT	REA	MARB	BMI	BII	CHB
3.2	2.8	54	89	0.8	30	58	3.0	-0.001	0.78	-0.01	361	422	112



NJW 76S 27A Salute 201C



LOT 38--TDP LADY 230E

38

TDP LADY 230E (DLF,HYF,IEF,MSUDF) **COW**
 P43878708..CALVED: OCT 23, 2017.... TATTOO: RE-TDP LE-230E
 NJW 135U 10Y HOMETOWN 27A NJW 73S W18 HOMETOWN 10Y
 NJW 76S 27A SALUTE 201C NJW 4037 34S DURANGO VACA
 P43589139 NJW 55N STARDUST 76S NJW BW TRAIL DUST 161L
 NJW 57G SPIRIT QUEEN 55N ET

DR MW TRASK GRASSMASTER PW MOHICAN NASDAQ P316
 TDP LADY 216B RKH MS IRENE 3A20 6G03
 P43545775 TDP LADY 201W ASH TEAMWORK 11T ET
 ASH LADY 206R

CED	BW	WW	YW	SC	MILK	M&G	MCE	FAT	REA	MARB	BMI	BII	CHB
10.9	0.9	49	74	0.8	22	47	5.0	0.039	0.47	0.03	336	396	83



Choice Lots 38 or 39

- If pigment is your #1 selection criteria then this girl is the champion. She is loaded with guts, beef and maternal power. Mated to Boyd Blueprint just creates extra opportunities for profit. Again we are happy with the choice lot that stays here.
- AI Serviced March 24, 2019 to BOYD 31Z BLUEPRINT 6153. Pasture exposed to JLCS M74Z PREMIER E66 from April 20 to July 15, 2019. Safe to AI Service.



DR MW Trask Grassmaster W02--Maternal Grandsire



LOT 39--TDP LADY 221E

39

TDP LADY 221E (DLF,HYF,IEF,MSUDF) **COW**

P43878676..CALVED: SEP 28, 2017TATTOO: RE-TDP LE-221E

NJW 135U 10Y HOMETOWN 27A NJW 73S W18 HOMETOWN 10Y
 NJW 76S 27A SALUTE 201C NJW 4037 34S DURANGO VACA
 P43589139 NJW 55N STARDUST 76S NJW BW TRAIL DUST 161L
 NJW 57G SPIRIT QUEEN 55N ET

ASH TEAMWORK 11T ET MOHICAN ROUGHOUT 428R ET
 TDP LADY 201W ASH MELODY 211M
 P43091406 ASH LADY 206R PW MOHICAN NASDAQ P316
 MOHICAN LADY 33J

Choice Lots 38 or 39

- This heifer is from the same cow family as Lot 38...both will be great breeding cows... we think these are both super high quality individuals and either choice is a winner. These Blueprint services are valuable...study Lots 1, 2 and 3.
- AI Serviced March 24, 2019 to BOYD 31Z BLUEPRINT 6153. Pasture exposed to JLCS M74Z PREMIER E66 from April 20 to July 15, 2019. Safe to AI Service.

CED	BW	WW	YW	SC	MILK	M&G	MCE	FAT	REA	MARB	BMI	BII	CHB
9.9	0.0	45	72	0.5	21	43	4.4	0.069	0.42	0.08	327	388	94



Boyd 31Z Blueprint 6153--Featured Sire



LOT 40--TDP HEIDI 38F

40

TDP HEIDI 38F (DLF,HYF,IEF)

COW

P43919633..CALVED: FEB 8, 2018.....TATTOO: RE-TDP LE-38F
 NJW 73S W18 HOMETOWN 10Y SHF WONDER M326 W18 ET
 TDP CUTTING EDGE 410C ET NJW P606 72N DAYDREAM 73S
 P43581054 TDP PEANUT 5X BKR SANDERSON 73C 60S
 TDP PEANUT 404U ET

TDP CROSSOVER Z400
 TDP HEIDI 63B
 P43490769 TDP HEIDI 410W ET

TH 133U 719T UPGRADE 69X
 ASH LIL PEANUT 203P
 SHF RIBEYE M326 R117
 ASH HEIDI 39R ET

CED	BW	WW	YW	SC	MILK	M&G	MCE	FAT	REA	MARB	BMI	BII	CHB
8.0	2.8	56	97	1.3	24	51	2.1	0.019	0.51	0.07	411	483	121

- A super high quality yearling with excellent EPDs. She has that broody look we like in cows.
- Pasture exposed to JLCS M74Z PREMIER E66 from April 20 to July 15, 2019. Safe in calf. Approximate calving date: Feb. 15, 2020.



41

FPH MS ON TARGET F118(DLF,HYF,IEF,MSUDF)

COW

P43872370..CALVED: DEC 5, 2017.....TATTOO: RE-F118 LE-F118
 SCHU-LAR ON TARGET 22S SCHU-LAR 5N OF 9L 3008
 HYALITE ON TARGET 936 SCHU-LAR 208 OF 1H 121 ET
 P42986803 HYALITE TS LASS 310 KT TOP SECRET 1030
 HYALITE 215F LASS 812

NJW 73S M326 TRUST 100W ET
 FPH MS TRUSTWORTHY C108
 P43601226 TRM 2288 PATSY LASS 7028

KCF BENNETT 3008 M326
 NJW P606 72N DAYDREAM 73S
 REMITALL PATRIOT ET 13P
 TRM J22 PLATO LASS 2288

CED	BW	WW	YW	SC	MILK	M&G	MCE	FAT	REA	MARB	BMI	BII	CHB
6.3	2.8	61	96	1.2	29	60	8.4	0.019	0.48	0.23	402	488	109

- A super attractive yearling bred in the Forrest program in South Carolina. She is a high performance female that numbers up well.
- AI Serviced March 24, 2019 to BOYD 31Z BLUEPRINT 6153. Pasture exposed to JLCS M74Z PREMIER E66 from April 20 to July 15, 2019. Safe to AI Service.



LOT 41--FPH MS ON TARGET F118



LOT 42--MOHICAN CARMEL 88F

42

MOHICAN CARMEL 88F

COW

P43920165..CALVED: FEB 18, 2018.....TATTOO: RE-MW LE-88F

TH 133U 719T UPGRADE 69X

TH 122 71I VICTOR 719T

MOHICAN TEN GAUGE 233A

TH 14S 103R MEGAN 133U

P43429111

MOHICAN LUCKY LADY 442U ET REMITALL PATRIOT ET 13P

MOHICAN LUCKY LADY 107L

MOHICAN TAKE CHARGE 417A

NJW 73S W18 HOMETOWN 10Y

MOHICAN CARMEL 29C

TH 223 71I DOMINETTE 404X

P43580861

MOHICAN CARMEL 64A

DR MW TRASK GRASSMASTER

MOHICAN CARMEL 6X

CED	BW	WW	YW	SC	MILK	M&G	MCE	FAT	REA	MARB	BMI	BII	CHB
1.7	3.5	63	99	1.1	28	60	1.0	0.029	0.33	0.03	380	458	92

• Our Ten Gauge daughters in production are beautiful productive females. This one should be at the top as she is a descendant of donor, Carmel 6X. Dam sells as Lot 35.

• AI Serviced March 24, 2019 to BOYD 31Z BLUEPRINT 6153. Pasture exposed to J LCS M74Z PREMIER E66 from April 20 to July 15, 2019. Safe to AI Service.

43

MOHICAN BETH 142F

COW

P43920173..CALVED: APR 16, 2018TATTOO: RE-MW LE-142F

TH 133U 719T UPGRADE 69X

TH 122 71I VICTOR 719T

MOHICAN TEN GAUGE 233A

TH 14S 103R MEGAN 133U

P43429111

MOHICAN LUCKY LADY 442U ET REMITALL PATRIOT ET 13P

MOHICAN LUCKY LADY 107L

MOHICAN GUN POWDER 431A

BOYD WORLDWIDE 9050 ET

MOHICAN BETH 67C

TRM NJW NASDAG LADY 94T

P43580848

MOHICAN BETH 48A

TH 133U 719T UPGRADE 69X

GRANDVIEW CMR 485T BETH

CED	BW	WW	YW	SC	MILK	M&G	MCE	FAT	REA	MARB	BMI	BII	CHB
0.4	4.0	65	107	1.1	31	63	0.3	0.029	0.36	0.05	406	487	96

• Super attractive Ten Gauge daughter with a bright future. If you want a couple really nice brood cows buy the pair of Ten Gauge daughters.

• Pasture exposed to CSC 607 456B RED POWER 801 from April 20 to June 5, 2019. Safe in calf. Approximate calving date: Feb. 1, 2020.



LOT 43--MOHICAN BETH 142F



LOT 44--MOHICAN NADEAN 48F

44

MOHICAN NADEAN 48F (DLF,HYF,IEF) COW

P43920136..CALVED: FEB 10, 2018.....TATTOO: RE-MW LE-48F
 TDP CROSSOVER Z400 TH 133U 719T UPGRADE 69X
 MOHICAN DOUBLE DOWN 106D ASH LIL PEANUT 203P
 P43690487 GV CMR Y490 MATTIE 86P A287 CMR ILR DOMINO 86P
 GRANDVIEW CMR 1L MATTIE

NJW 73S M326 TRUST 100W ET KCF BENNETT 3008 M326
 6MC TRUST LADY 614 NJW P606 72N DAYDREAM 73S
 P43698560 CRR 021NADEAN 269 CRR 4037 CARGO 021
 CRR R117 NADEAN 988

CED	BW	WW	YW	SC	MILK	M&G	MCE	FAT	REA	MARB	BMI	BII	CHB
0.6	3.4	66	109	1.2	29	61	1.4	-0.001	0.52	0.09	421	504	113

• If you like pigment and freckles then check this girl out. She has a great number profile and the look of a brood cow.
 • Pasture exposed to CSC 607 456B RED POWER 801 from April 20 to June 5, 2019. Observed bred April 20, 2019. Safe to observed date.



LOT 45--MOHICAN TRACY 112F

45

MOHICAN TRACY 112F (DLF,HYF,IEF,MSUDF) COW

P43919598..CALVED: MAR 2, 2018.....TATTOO: RE-MW LE-112F
 NJW 73S W18 HOMETOWN 10Y SHF WONDER M326 W18 ET
 MOHICAN TAKE CHARGE 417A ET NJW P606 72N DAYDREAM 73S
 P43386432 TH 223 71I DOMINETTE 404X ET DRF JWR PRINCE VICTOR 71I
 KBCR 19D DOMINETTE 223

SHF RIB EYE M326 R117 KCF BENNETT 3008 M326
 MOHICAN TRACY 13W HVH MISS HUDSON 83K 8M
 P43004150 MOHICAN TRACY 421T ET MOHICAN MINT 19M
 C&L NJB BELLE 30N

CED	BW	WW	YW	SC	MILK	M&G	MCE	FAT	REA	MARB	BMI	BII	CHB
11.5	-0.9	42	58	1.0	29	50	4.1	0.019	0.18	0.14	382	446	84

• A conservatively marked, pigmented, long sided female from a strong cow family. Her grandam 431T was a popular lot in an earlier sale selling to Bobby Wells in Kentucky.
 • Pasture exposed to JLCS M74Z PREMIER E66 from April 20 to July 15, 2019. Safe in calf. Approximate calving date: Feb. 10, 2020.



LOT 46--MOHICAN MISS 124F

46

MOHICAN MISS 124F (DLF,HYF,IEF) COW

P43919626..CALVED: MAR 10, 2018...TATTOO: RE-MW LE-124F
 NJW 73S W18 HOMETOWN 10Y SHF WONDER M326 W18 ET
 TDP CUTTING EDGE 410C ET NJW P606 72N DAYDREAM 73S
 P43581054 TDP PEANUT 5X BKR SANDERSON 73C 60S
 TDP PEANUT 404U ET

NJW 72N P606 GOOD DAY 150X PW VICTOR BOOMER P606
 MOHICAN MISS DAY 51C NJW 94J DEW 72N
 P43580965 MOHICAN MISS VICTOR Z416 TH 122 71I VICTOR 719T
 LAGRAN MISS 243R ET

CED	BW	WW	YW	SC	MILK	M&G	MCE	FAT	REA	MARB	BMI	BII	CHB
3.0	2.3	48	76	0.1	29	53	0.0	0.029	0.21	0.15	400	471	98

• Dam sells as Lot 12. If you like them clean fronted, long necked and angular than check this girl out.
 • Pasture exposed to CSC 607 456B RED POWER 801 from April 20 to June 5, 2019. Safe in calf. Approximate calving date: Feb. 1, 2020.



47

MOHICAN PLUS 122F (DLF,HYF,IEF) COW

P43919616..CALVED: MAR 8, 2018.....TATTOO: RE-MW LE-122F
 TDP CROSSOVER Z400 TH 133U 719T UPGRADE 69X
 MOHICAN DOUBLE DOWN 106D ASH LIL PEANUT 203P
 P43690487 GV CMR Y490 MATTIE 86P A287 CMR ILR DOMINO 86P
 GRANDVIEW CMR 1L MATTIE

48

CMR THE PROGRAM A431 GRANDVIEW CMR BAYLOR
 MOHICAN BETH PLUS 39D GRNDVW CMR 156T BETH Y505
 P43690616 MOHICAN INDEX PLUS Z427 STAR MARKET INDEX 70X ET
 TRM NJW NASDAG LADY 94T

MOHICAN XTREME 2X NJB 218 EASY DOMINO ET
 MOHICAN LUCKY LADY Z60 GRANDVIEW CMR P606 LASS
 P43293132 MOHICAN LUCKY LADY 224W SHF RIB EYE M326 R117
 MOHICAN LUCKY LADY 107L

CED	BW	WW	YW	SC	MILK	M&G	MCE	FAT	REA	MARB	BMI	BII	CHB
8.1	1.3	60	91	0.5	27	57	4.2	0.039	0.56	0.11	395	473	104

• We don't have many Double Down daughters but are super pleased with the ones we have. His dam was a donor we selected in the popular Grandview/CMR dispersal.
 • Pasture exposed to CSC 607 456B RED POWER 801 from April 20 to June 5, 2019. Safe in calf. Approximate calving date: Feb. 1, 2020.

48

MOHICAN LUCKY LADY 108F (DLF,HYF,IEF) COW

P43920147..CALVED: FEB 28, 2018.....TATTOO: RE-MW LE-108F
 NJW 73S W18 HOMETOWN 10Y SHF WONDER M326 W18 ET
 MOHICAN TAKE CHARGE 417A ET NJW P606 72N DAYDREAM 73S
 P43386432 TH 223 71I DOMINETTE 404X ET DRF JWR PRINCE VICTOR 71I
 KBCR 19D DOMINETTE 223

48

MOHICAN XTREME 2X NJB 218 EASY DOMINO ET
 MOHICAN LUCKY LADY Z60 GRANDVIEW CMR P606 LASS
 P43293132 MOHICAN LUCKY LADY 224W SHF RIB EYE M326 R117
 MOHICAN LUCKY LADY 107L

MOHICAN XTREME 2X NJB 218 EASY DOMINO ET
 MOHICAN LUCKY LADY Z60 GRANDVIEW CMR P606 LASS
 P43293132 MOHICAN LUCKY LADY 224W SHF RIB EYE M326 R117
 MOHICAN LUCKY LADY 107L

CED	BW	WW	YW	SC	MILK	M&G	MCE	FAT	REA	MARB	BMI	BII	CHB
6.0	1.1	49	68	1.3	27	52	1.8	-0.001	0.33	0.21	367	440	87

• Take Charge daughters are working well as mothers. He is the second herd sire we have used out of the \$62,000 donor 404X.
 • Pasture exposed to JLCS M74Z PREMIER E66 from April 20 to July 15, 2019. Safe in calf. Approximate calving date: March 1, 2020.



REF. and LOT 49--TN 512X 17Y LAMBEAU 404D ET

49

TH 512X 17Y LAMBEAU 404D ET (DLF,HYF,IEF,MSUDF) **BULL**

P43694718..CALVED: JAN 6, 2016.....TATTOO: RE-404D LE-404D

TH 121L 63N TUNDRA 16S TH JWR SOP 16G 57G TUNDRA 63N
 TH 22R 16S LAMBEAU 17Y KB 17F CASSANDRA 121L
 P43171190 TH 62N 3L KELSEY 22R S&S ROCK SOLID 3L
 TH 60SF 57G KELSEY 62N

DRF JWR PRINCE VICTOR 71I HRP THM VICTOR 109W 9329
 TH 122 71I DOMINETTE 512X ET RHF 964 VICTRA 4057
 P43122877 KBCR 19D DOMINETTE 122 NJW 1Y WRANGLER 19D
 KBCR DOMINETTE 9112

CED	BW	WW	YW	SC	MILK	M&G	MCE	FAT	REA	MARB	BMI	BII	CHB
4.3	1.5	59	98	0.7	24	53	3.3	0.039	0.25	0.17	322	402	88

- Selling 1/3 interest and full possession.
- Co-owned with Topp Herefords, ND and Castle Cattle Co., Australia



- A big bodied beef bull that is easy on the eye. His dam is a full sister to the popular breeding bull TH 122 71I Victor 719T.
- We like his birth to yearling spread and strong maternal traits. We are really pleased with his offspring and offer three bred yearlings in this sale as a sample of the quality of his calves.
- We used him two years on yearling heifers without issues.
- He is offered because we have a tradition of selling a mature herd sire each year. He sells with 60 units of semen.

Ref.

JLCS M74Z PREMIER E66 (DLF,HYF,IEF)

P43893714..CALVED: DEC 10, 2017....TATTOO: RE-E66 LE-E66

TH 133U 719T UPGRADE 69X TH 122 71I VICTOR 719T
 TDP UPTOWN Z74 TH 14S 103R MEGAN 133U
 P43293096 TDP PEANUT 404U ET SHF RIB EYE M326 R117
 ASH LIL PEANUT 203P

NJW 98S DURANGO 44U THM DURANGO 4037
 JLCS 44U MARSHA Z4B13 NJW 9126J DEW DOMINO 98S
 P43567484 JLCS 4033 MARSHA 4R Z4 MSU TCF REVOLUTION 4R
 JJD MARSHA 4033

CED	BW	WW	YW	SC	MILK	M&G	MCE	FAT	REA	MARB	BMI	BII	CHB
4.0	1.4	56	88	0.8	30	58	3.5	0.089	0.63	0.12	445	523	109



- We selected this young sire from our friends, Jeff, Lou and Keayla Harr in Ohio. His sire came from us and his dam traces to Marsha 4033 who has been such a cornerstone breeding piece at J&L Cattle Service. We are excited to get our first calves from this guy.



LOT 50--MOHICAN ADVANCE 8F

50 **MOHICAN ADVANCE 8F**^(DLF,HYF,IEF) **HEIFER**
P43919596..CALVED: JAN 28, 2018.....TATTOO: RE-MW LE-8F
 TH 22R 16S LAMBEAU 17Y TH 121L 63N TUNDRA 16S
 TH 512X 17Y LAMBEAU 404D ET TH 62N 3L KELSEY 22R
 P43694718 TH 122 71I DOMINETTE 512X ET DRF JWR PRINCE VICTOR 71I
 KBCR 19D DOMINETTE 122

MOHICAN BRICK M13B BOYD POWERHOUSE 2028
 MOHICAN ADVANCE 10D LAKE BJG PERFECT MISS 325U
 P43698415 TH T90 755T ADVANCE 130B ET TH 223 71I VICTOR 755T
 GO MS 3196 ADVANCE T90

CED	BW	WW	YW	SC	MILK	M&G	MCE	FAT	REA	MARB	BMI	BII	CHB
6.3	2.2	60	99	1.1	24	54	3.7	0.039	0.40	0.03	333	405	108

- A stout cow prospect by Lot 49 that will be a front pasture brood cow. Her dam is by Brick who is leaving the most beautiful daughters anyone could ask for.
- Pasture exposed to CSC 607 456B RED POWER 801 from April 20 to June 5, 2019. Safe in calf. Approximate calving date: Feb. 2, 2020.



LOT 51--MOHICAN FASHION 33F

51 **MOHICAN FASHION 33F**^(DLF,HYF,IEF) **HEIFER**
P43919613..CALVED: FEB 7, 2018.....TATTOO: RE-MW LE-33F
 TH 22R 16S LAMBEAU 17Y TH 121L 63N TUNDRA 16S
 TH 512X 17Y LAMBEAU 404D ET TH 62N 3L KELSEY 22R
 P43694718 TH 122 71I DOMINETTE 512X ET DRF JWR PRINCE VICTOR 71I
 KBCR 19D DOMINETTE 122

DR MW TRASK GRASSMASTER PW MOHICAN NASDAQ P316
 MOHICAN FASHION 35C RKH MS IRENE 3A20 6G03
 P43580814 MOHICAN FASHION 17S PW MOHICAN NASDAQ P316
 MOHICAN FASHION 105P

CED	BW	WW	YW	SC	MILK	M&G	MCE	FAT	REA	MARB	BMI	BII	CHB
0.1	3.7	63	99	1.3	25	56	0.4	0.009	0.18	0.10	326	406	78

- A beautiful cow prospect with extra power and dimension. Her natural fleshing ability is a valuable trait.
- AI Serviced March 25, 2019 to BOYD 31Z BLUEPRINT 6153. Pasture exposed to JLCS M74Z PREMIER E66 FROM April 20 to July 15, 2019. Safe to AI Service.



LOT 52--MOHICAN MINDY 18F

52 **MOHICAN MINDY 18F**^(DLF,HYF,IEF) **HEIFER**
P43919609..CALVED: FEB 3, 2018.....TATTOO: RE-MW LE-18F
 TH 22R 16S LAMBEAU 17Y TH 121L 63N TUNDRA 16S
 TH 512X 17Y LAMBEAU 404D ET TH 62N 3L KELSEY 22R
 P43694718 TH 122 71I DOMINETTE 512X ET DRF JWR PRINCE VICTOR 71I
 KBCR 19D DOMINETTE 122

TH 113W 11X HI-TECH 17A TH 71U 719T MR HEREFORD 11X
 ANL 17A MINDY 39W 26C TH 105S 755T GEMINI 113W
 P43652713 ANL 145R MINDY 39W GRANDVIEW 70AKS SONORA
 ANL 36N MINDY 28T

CED	BW	WW	YW	SC	MILK	M&G	MCE	FAT	REA	MARB	BMI	BII	CHB
1.3	4.9	65	102	0.7	25	57	1.2	0.009	0.33	0.06	368	447	111

- This attractive, dark red lady is a daughter of Lot 34. She is long, angular and exhibits a bit more growth than some.
- AI Serviced March 24, 2019 to BOYD 31Z BLUEPRINT 6153. Pasture exposed to JLCS M74Z PREMIER E66 from April 20 to July 15, 2019. Safe to AI Service.



*Reference Sire--Boyd 31Z Blueprint 6153
Co-owned with Boyd Beef Cattle, Mays Lick, KY,
Genex Cooperative, Shawano, WI,
Mohican Polled Herefords, OH*



*Reference Sire--Innisfail WHR X651/723 4013 ET
Co-owned with White Hawk Ranch, Marietta, GA,
ST Genetics, Navasota, TX*



NJW 76S 27A Salute 201C

Ref

NJW 76S 27A SALUTE 201C(DLF,HYF,IEF,MSUDF)

P43589139..CALVED: MAR 12, 2015...TATTOO: 201C

NJW 73S W18 HOMETOWN 10Y SHF WONDER M326 W18 ET
 NJW 135U 10Y HOMETOWN 27A NJW P606 72N DAYDREAM 73S
 P43385145 NJW 4037 34S DURANGO VACA 135U THM DURANGO 4037
 NJW P606 80L DAYDREAM 34S

NJW BW TRAILDUST 161L NJW 6Z WRANGLER 20E
 NJW 55N STARDUST 76S SADDLE VLY LADYSPORT 120
 P42693945 NJW 57G SPIRIT QUEEN 55N ET RU 20X BOULDER 57G
 GK SPIRIT QUEEN 42A

CED	BW	WW	YW	SC	MILK	M&G	MCE	FAT	REA	MARB	BMI	BII	CHB
9.9	0.2	49	78	0.9	27	51	6.5	0.049	0.32	-0.05	316	371	90

• We can't begin to describe how happy we are with this breeding bull. She has produced herd sires, Beef 38W and Long Range 203D, for them along with numerous daughters that are working in their herd. Salute does it all....calving ease, growth and his daughters are exceptional brood cows. Pay attention to his offspring selling as they are certainly sale features and great investment opportunities.



DM 714 8Y William 514C ET

Ref

DM 714 8Y WILLIAM 514C ET(DLF,HYF,IEF)

P43836603CALVED: MAR 18, 2015.....TATTOO: LE-514C

SHF WONDER M326 W18 ET KCF BENNETT 3008 M326
 NJW 73S W18 HOMEGROWN 8Y ET SHF GOVERNESS 236G L37
 P43214852 NJW P606 72N DAYDREAM 73S PW VICTOR BOOMER P606
 NJW 94J DEW 72N

DM BR SOOMER REMITALL ONLINE 122L
 DM BR SAVANNA 714 ET DM L1 DOMINETTE 901
 P42839517 CL 1 DOMINETTE 095K CL 1 DOMINO 640F
 CL 1 DOMINET 496 1ET

CED	BW	WW	YW	SC	MILK	M&G	MCE	FAT	REA	MARB	BMI	BII	CHB
3.4	3.3	66	116	1.7	38	71	1.7	0.039	0.74	0.13	347	428	137

• Co-owned with Biglieni Farms, MO and Don Mohler, OK.
 • We are excited to be an owner in this top breeding son of Homegrown 8Y. We love the Sooner females and wanted an avenue to introduce this bloodline into our program.... William was the answer.



CSC 607 456B Red Power 801

Ref

CSC 607 456B RED POWER 801(DLF,HYF,IEF)

P43909541..CALVED: FEB 2, 2018.....TATTOO: RE-801 LE-801

CHURCHILL RED BULL 200Z CHURCHILL SENSATION 028X
 ILR RED POWER 456B CHURCHILL LADY 002X ET
 P43499435 KCF MISS PROFICIENT U201 EFBEEF SCHU-LAR PROFICIENT
 KCF MISS 774 L82

NJW 135U 10Y HOMETOWN 27A NJW 73S W18 HOMETOWN 10Y
 CSC 72W 27A MISSY 607 NJW 4037 34S DURANGO VACA
 P43700822 LB 123S 32S MISS 72W NJW 45P 46N FULL TANK 123S
 LB 55M MISS 32S

CED	BW	WW	YW	SC	MILK	M&G	MCE	FAT	REA	MARB	BMI	BII	CHB
10.9	0.2	53	79	1.3	27	53	6.9	0.029	0.52	0.12	399	471	106

• Co-owned with Cody & Shawna Chabot, Sundance, WY.
 • This young sire is new to our program bringing us a new line of genetics. We are pleased with the Red Power 456B and Hometown 27A cattle we see and believe this lad can be a strong contributor to our program.

The McMurry Family extends a warm Thank You to Mohican West, the Stitzlein Family and Terry Powlesland for our continued participation in the Mohican West and Guests sale event, along with a Thank You to all who have supported this sale over the years.

The McMurry Cattle breeding program has focused on blending added value performance and exceptional maternal genetics. Our cattle must do well under harsh dryland Montana conditions. They are not pampered.

We appreciate Dale Stith's involvement in the selection process and are certain that the 2019 offering brings you our best.
Thank You,
Fred & Doreen McMurry

MC
McMURRY CATTLE
Billings, Montana

Fred and Doreen McMurry--Fred cell 406-697-4040

Lots 53-65



LOT 53--MC 257P 72C JAEDEN 1928 ET

*Choice Lots
53 or 54*



LOT 54--MC 257P JAEDEN 1937 ET



*NJW 79Z 22Z Heavy Duty 72C ET
Sire of Lots 53 & 54*

53

MC 257P 72C JAEDEN 1928 ET HEIFER

P44046102..CALVED: FEB 1, 2019.....TATTOO: 1928

54

MC 257P 72C JAEDEN 1937 ET HEIFER

P44046101..CALVED: FEB 8, 2019.....TATTOO: 1937

NJW 79Z 22Z	HEAVY DUTY 72C ET	GOLDEN-OAK 4J MAXIUM 28M
P43589071	BW 91H 100W RITA 79Z ET	NJW 4037 80L FAITH 67U
		NJW 73S M326 TRUST 100W ET
		REMITALL RITA 91H

SADDLE-VALLEY 203E HAMM	SADDLE-VALLEY HEISMAN 203
SQUARE-D JAEDEN 257P	SADDLE-VALLEY GOLDIE 45D
P43214658	SQUARE-D AMANDA 975K
	KLNDIKE 500Z FEDRTION 7C
	SADDLE-VALLEY 921E MAID

CED	BW	WW	YW	SC	MILK	M&G	MCE	FAT	REA	MARB	BMI	BII	CHB
-2.3	3.7	54	87	1.4	25	52	3.0	-0.001	0.49	-0.11	315	369	106

• Square-D Jaeden 257P has remained in production past age 15 years with an excellent udder and her calves have continued to top Square-D sales. These heifers are maternal siblings to herd sire, MC 257P 200Z Outcross 1644.



LOT 55--MC 1248 465A ROBERTA 1508 & Lot 55A

55 MC 1248 465A ROBERTA 1508^(DLF,HYF,IEF) COW
 P43608383..CALVED: JAN 28, 2015.....TATTOO: 1508

SQUARE-D RANCHMAN 257R SQUARE-D STINGER 779K
 SQUARE-D MR BEEF 465A SQUARE-D AMANDA 975K
 P43459472 SQUARE-D ERIN 760U REMITALL SUPER DUTY 42S
 MUDDY 766F SAFARRAH 30G

MC 122L VICTOR U822 KEB OSCAR ONLINE 122LP
 MC 822 PAMELA 1248 MC VICTORIA 325P N305
 P43302952 MC P606 VICTOR W9110 ET PW VICTOR BOOMER P606
 FCF DELIVERY QUEEN C264

CED	BW	WW	YW	SC	MILK	M&G	MCE	FAT	REA	MARB	BMI	BII	CHB
-4.2	5.6	51	83	1.1	23	48	2.4	0.019	0.34	-0.08	345	401	91

• A trouble free female sired by 465A, our Square-D Ranchman 257R herdsire. Disposition on this bull is exceptional. Performance is really strong here. The cow family traces to FCF Delivery Queen C264 and some of our best females.
 • Safe to AI service NJW Endure 173D due Feb 01, 2020.



55A MC 1508 1644 MS OUTCROSS 1942 HEIFER
 P44041194..CALVED: FEB 17, 2019.....TATTOO: 1942

CHURCHILL RED BULL 200Z CHURCHILL SENSATION 028X
 MC 257P 200Z OUTCROSS 1644 ET CHURCHILL LADY 002X ET
 P43725125 SQUARE-D JAEDEN 257P SADDLE-VALLEY 203E HAMM
 SQUARE-D AMANDA 975K

SQUARE-D MR BEEF 465A SQUARE-D RANCHMAN 257R
 MC 1248 465A ROBERTA 1508 SQUARE-D ERIN 760U
 P43608383 MC 822 PAMELA 1248 MC 122L VICTOR U822
 MC P606 VICTOR W9110 ET

CED	BW	WW	YW	SC	MILK	M&G	MCE	FAT	REA	MARB	BMI	BII	CHB
1.8	1.6	44	70	1.1	25	47	4.4	0.029	0.35	0.07	350	409	88

• This heifer calf is sired by 1644, our homozygous polled Churchill Red Bull 200Z herd bull out of 257P, top herd bull producer at Square-D. We are excited about getting the 1644 daughters into production. This one will work.



NJW 79Z Z311 Endure 173D ET
 Service Sire for Lots 55, 57 & 60



MC Z57P 200Z Outcross 1644 ET
 Sire of Lot 55A



LOT 56--MC K005 485T QUEEN 1519 ET

56

MC K005 485T QUEEN 1519 ET (DLF,HYF,IEF) **COW**

P43602394..CALVED: FEB 3, 2015.....TATTOO: 1519

KJ HVH 33N REDEEEM 485T ET
P42834201 HVH OKSANA 4L 33N

KCF BENNETT 3008 M326
SHF POSTIVE MISS 73C M15
HVH KREMLIN 57F 108K
HVF GENETIC QUEEN 53H 4L

RHF VICTOR 424 218
MC VICTRESS 218 K005
P42103404 MC 25C VICTORIA 9805

PW BEAU VICTOR 424
RHF PERFECT 694 856
NJW Z17 VAQUERO 25C
MC BELLE DONALD 955

CED	BW	WW	YW	SC	MILK	M&G	MCE	FAT	REA	MARB	BMI	BII	CHB
1.1	3.6	55	83	1.1	15	42	-0.1	0.059	0.14	0.04	342	412	94

• This cow has an udder that would be difficult to improve. Her maternal cow family traces to Vaquero 25C, Star Mark 335F and to SBF Royal Gypsy, Dam of MC Ranger 9615.

• Safe to AI service NJW 33TB 100W Trust 167Y due Feb 01 2020.

56A

MC 1519 417B OUTCROSS 1911 **HEIFER**

P44047250..CALVED: JAN 28, 2019.....TATTOO: 1911

CHURCHILL RED BULL 200Z
K&B REDBRAND 417B
P43530501 K&B BELLA 219Z 1ET

CHURCHILL SENSATION 028X
CHURCHILL LADY 002X ET
K&B BANDIDO 8227U ET
K&B SWEET SALLY 5037

KJ HVH 33N REDEEEM 485T ET
MC K005 485T QUEEN 1519 ET
P43602394 MC VICTRESS 218 K005

SHF RADAR M326 R125
HVH OKSANA 4L 33N
RHF VICTOR 424 218
MC 25C VICTORIA 9805

CED	BW	WW	YW	SC	MILK	M&G	MCE	FAT	REA	MARB	BMI	BII	CHB
1.5	3.6	58	89	1.3	24	53	1.1	0.029	0.23	0.11	385	463	99

• This heifer is uniquely bred being sired by K & B Redbrand 417B, a son of Churchill Red Bull 200Z. Out of a powerful cow family. She will be a strong individual.

• Juniors take notice.



LOT 56A--MC 1519 417B OUTCROSS 1911



K&B REDBRAND 417B
Sire of Lot 56A

**Choice
Lots
57
or
57A**



LOT 57--WHR 4013/745 BEEFMAID 220D

57 WHF 4013 4013/745 Beefmaid 220D (DLF,HYF,IEF,MSUDF) COW
P43729515..CALVED: AUG 29, 2016.....TATTOO: 220D
 EFBEEF TFL U208 TESTED X561 EFBEEF FOREMOST U208
 INNISFAIL WHR X651/723 4013 ET EFBEEF P606 MABEL R415
 P43541960 INNISFAIL P230 T723 EF F745 FRANK P230
 INNISFAIL 235 R501 ET

BG H WHITEHAWK RANCHER TH 122 711 VICTOR 719T
 WHITEHAWK 1016 BEEFMAID 745B H WF LADY RANCHER 9303
 P43518976 WHITEHAWK 0141 BEEFMAID CL 1 DOMINO 0141 1ET
 TRM 7208 LIME-ADE 9102

CED	BW	WW	YW	SC	MILK	M&G	MCE	FAT	REA	MARB	BMI	BII	CHB
5.2	2.3	70	110	1.2	30	65	3.9	0.039	0.53	0.34	383	485	122

• This 2 year old could take any program to the next level. She is moderate with added capacity. Excellent disposition. Top udder quality. Fertile. A top heifer calf on her first lactation. 
 • Safe to AI service NJW Endure 173D, due Feb 01, 2020

57A MC 220D 456B RED POWER 1903 HEIFER
P44046110..CALVED: JAN 25, 2019.....TATTOO: 1903
 CHURCHILL RED BULL 200Z CHURCHILL SENSATION 028X
 ILR RED POWER 456B CHURCHILL LADY 002X ET
 P43499435 KCF MISS PROFICIENT U201 EFBEEF SCHU-LAR PROFICIENT
 KCF MISS 774 L82

INNISFAIL WHR X651/723 4013 EFBEEF TFL U208 TESTED X651
 WHR 4013/745 BEEFMAID 220D INNISFAIL P230 T723
 P43729515 WHITEHAWK 1016 BEEFMAID BG H WHITEHAWK RANCHER
 WHITEHAWK 0141 BEEFMAID

CED	BW	WW	YW	SC	MILK	M&G	MCE	FAT	REA	MARB	BMI	BII	CHB
6.6	1.3	63	100	1.5	28	59	4.5	0.019	0.68	0.20	416	502	119

• Heifer calf by ILR Red Power 456B. An exciting young female that should work anywhere. Juniors take notice.



LOT 57A--MC 220D 456B RED POWER 1903



LOT 58-- WHR BEEFMAID 225Y/157Y 098D

58

WHR BEEFMAID 225Y/157Y 098D COW

P43660907..CALVED: FEB 8, 2016.....TATTOO: 098D

WHITEHAWK 4R REVOLUTION MSU TCF REVOLUTION 4R
 WHITEHAWK 2328 BEEFMKR 225YET R MISS ADVANCE 406
 P43264326 BBF BECKYS MARK P606 S32 PW VICTOR BOOMER P606
 VPI POETRY DANCER H830

LJR 023R WHITMORE 10W KJ C&L J119 LOGIC 023R ET
 AW LADY WHITNEY 157Y LJR MICKEY 278N
 P43228091 AW LADY RUPERT 629 NT BTCC L1 PLATO RUPERT
 AW MS BOOMER 24

CED	BW	WW	YW	SC	MILK	M&G	MCE	FAT	REA	MARB	BMI	BII	CHB
1.6	1.4	63	103	0.8	25	56	0.4	0.019	0.65	0.13	433	515	126

• A remarkable young female sired by 225Y out of a Whitmore out of a Trask bred cow. She is deep with added capacity and is raising a great calf. Very strong EPD's. It would be possible to establish a strong cow family here.

• Pasture exposed to RVP 46A Express 6E (P43867445), from May 20 to August 31, 2019

58A

MC 098D 10B PRAIRIE STAR 1986 HEIFER

P44041205..CALVED: APR 20, 2019TATTOO: 1986

LOEWEN M326 SIR 33T KCF BENNETT 3008 M326
 GHC BREAKTHROUGH 10B HVH OKSANA 4L 33N
 P43564449 MCCOY 49S KALLA 61W MCCOY 55M ABSOLUTE 49S
 MCCOY 29R MISS MILLIONAIR

WHITEHAWK 2328 BEEFMKR 225Y WHITEHAWK 4R REVOLUTION
 WHR BEEFMAID 225Y/157Y 098D BBF BECKS MARK P606 S32
 P43660907 AW LADY WHITNEY 157Y LJR 023R WHITMORE 10W
 AW LADY RUPERT 629

CED	BW	WW	YW	SC	MILK	M&G	MCE	FAT	REA	MARB	BMI	BII	CHB
6.1	1.4	62	97	0.8	21	52	3.8	0.029	0.59	0.06	396	473	104

• Sired by homozygous polled GHC Breakthrough 10B, a son of Loewen 33T and out of a top McCoy Absolute daughter. Great balance. Udder quality and calving ease should be enhanced. She would fit a late spring calving program.



LOT 58A--MC 098D 10B PRAIRIE STAR 1986



LOT 59--MC 751 1489 ROBERTA 1653



LOT 59A--MC 1653 6E PRAIRIE STAR 1987

59

MC 751 1489 ROBERTA 1653 COW

P43712466..CALVED: FEB 18, 2016.....TATTOO: 1653
 STAR MARKET INDEX 70X ET RVP STAR 533P CAN-AM ET 57U
 MC NORTHERN LIGHT 70X 1489 ET NJW 29M INVESTOR GAL 129R
 P43522564 SQUARE-D ROBERTA 960U SQUARE-D RANCHMAN 257R
 SQUARE-D JAEDON 600N

LB 109L MONARCH 80P NJW 8E MONARCH 109L
 WSF MC NICKY 751 LB 2B MISS 10F
 P42781901 LB 102F MISS 38L NJW 476A KLNODIKE 102F
 LB Y53 MISS 3E

CED	BW	WW	YW	SC	MILK	M&G	MCE	FAT	REA	MARB	BMI	BII	CHB
1.1	3.6	57	78	0.8	21	49	6.2	-0.001	0.40	-0.24	319	369	94

• This cow traces to a Lloyd Brown female that served us well and brought in multiple DOD females. Sire 1489, has produced consistent excellent udder quality and brings in a top Square-D Ranchman 257R daughter (960U) and Star Market Index 70X. She has a promising future ahead and will be productive.
 • Safe to RVP 46A Express 6E due March 17,2020.

59A

MC 1653 6E PRAIRIE STAR 1987 HEIFER

P44045400..CALVED: APR 22, 2019TATTOO: 1987
 RVP 9050 ARCHITECT 46A BOYD WORLDWIDE 9050 ET
 RVP 46A EXPRESS 6E RVP RCY 100W YE HAW 130Y
 P43867445 RVP 70A MISS COLETTE 104C RVP 100W AUTHORITY ET 70A
 RH GOBLE MISS THING Y404

MC NORTHERN LIGHT 70X 1489 STAR MARKET INDEX 70X ET
 MC 751 1489 ROBERTA 1653 SQUARE-D ROBERTA 960U
 P43712466 WSF MC NICKY 751 LB 109L MONARCH 80P
 LB 102F MISS 38L

CED	BW	WW	YW	SC	MILK	M&G	MCE	FAT	REA	MARB	BMI	BII	CHB
3.4	3.5	62	89	0.8	19	50	5.5	0.009	0.46	-0.15	348	410	98

• An attractive, balanced, young female that will make a front pasture brood cow. Just take her home.



LOT 60--MC 1092 200Z OPTIMA 1509



LOT 60A--MC 1509 4051 TARGET 1901

60

MC 1092 200Z OPTIMA 1509 (DHF,HYF,IEF) COW

P43602390..CALVED: JAN 28, 2015.....TATTOO: 1509
 CHURCHILL SENSATION 028X UPS DOMINO 3027
 CHURCHILL RED BULL 200Z CHURCHILL LADY 7202T ET
 P43281860 CHURCHILL LADY 002X ET GOLDEN OAK OUTCROSS 18U

REMITALL ROUTE 66 ET 346R MC RANGER 9615
 MC E GOVERNESS 346R 1092 ET REMITALL CATALONA 24H
 P43144167 REMITALL MARVEL ET 110K REMITALL CASINO 12C
 REMITALL ZERMARVEL 111Z

CED	BW	WW	YW	SC	MILK	M&G	MCE	FAT	REA	MARB	BMI	BII	CHB
7.0	0.7	55	84	0.8	27	54	2.2	-0.021	0.65	0.09	346	413	120

• This cow predictably settles to AI service. She is a role model brood cow. Her calves are solid.
 • Safe to AI service NJW Endure 173D due Feb 01, 2020

60A

MC 1509 4051 TARGET 1901 BULL

P44049284..CALVED: JAN 25, 2019.....TATTOO: RE-1901
 HYALITE ON TARGET 936 SCHU-LAR ON TARGET 22S
 WF ON TARGET 936 4051 HYALITE TS LASS 310
 P43532022 WHITEHAWK 2328 BEEFMAID WHITEHAWK 4R REVOLUTION
 FELTONS KATE P38

CHURCHILL RED BULL 200Z CHURCHILL SENSATION 028X
 MC 1092 200Z OPTIMA 1509 CHURCHILL LADY 002X ET
 P43602390 MC E GOVERNESS 346R 1092 ET REMITALL ROUTE 66 ET 346R
 REMITALL MARVEL ET 110K

CED	BW	WW	YW	SC	MILK	M&G	MCE	FAT	REA	MARB	BMI	BII	CHB
5.8	1.7	61	96	1.2	28	59	1.3	0.009	0.58	0.23	383	468	122

• This calf combines strong maternal traits ,added performance and desirable phenotype. He is well marked and would offer calving ease.

Choice Lots 61 or 61A



LOT 61--SQUARE-D LUCIE 925D

61

SQUARE-D LUCIE 925D^(DLF,HYF,IEF)

P43776410..CALVED: MAR 6, 2016.....TATTOO: 925D

THM DURANGO 4037

NJW 51U 4037 DURAMAX 8X
P43092764 NJW R125 67M FOREVER 51U

CS BOOMER 29F

THM 7085 VICTRA 9036

SHF RADAR M326 R125

NJW 57G 12E FOREVER 67M

SVR 75A GANGSTER 657G

VG KLONDIKE HARMONA 925S

P43776409 VG KLONDIKE HOLLY 565M

WTK 55Y BOND 75A

KLONDIKE SUSIE 732Y

LJR 186A BEN 175K

VG LADY RAZMATAZ 65G

CED BW WW YW SC MILK M&G MCE FAT REA MARB BMI BII CHB

-0.9 4.0 49 78 0.5 21 45 4.4 -0.011 0.34 -0.19 338 384 100

• A Square-D bred female out of a beautiful SVR Gangster daughter. Excellent brood cow. Excellent disposition.

• Safe to AI service NJW 33TB 100W Trust 167Y. Due Feb 01, 2020.

COW

61A

MC 925D 456B RED POWER 1914 HEIFER

P44046106..CALVED: JAN 29, 2019.....TATTOO: 1914

CHURCHILL RED BULL 200Z

ILR RED POWER 456B

P43499435 KCF MISS PROFICIENT U201

CHURCHILL SENSATION 028X

CHURCHILL LADY 002X ET

EFBEEF SCHU-LAR PROFICIENT

KCF MISS 774 L82

NJW 51U 4037 DURAMAX 8X

SQUARE-D LUCIE 925D

P43776410 VG KLONDIKE HARMONA 925S

THM DURANGO 4037

NJW R125 67M FOREVER 51U

SVR 75A GANGSTER 657G

VG KLONDIKE HOLLY 565M

CED BW WW YW SC MILK M&G MCE FAT REA MARB BMI BII CHB

2.8 2.0 52 83 1.1 23 49 4.3 -0.001 0.69 -0.05 404 462 115

• Sired by ILR Red Power 456B. This heifer should make a top replacement female that will be very productive and predictable like her dam. Another exciting prospect.



NJW 33TB 100W Trust 167Y
Service Sire for Lots 56 & 61



ILR Red Power 456B
Sire of Lots 57A & 61A



LOT 62--WSF ROSY LANE C34 ET

62

WSF ROSY LANE C34 ET^(DLF,HYF,IEF,MSUDF) COW

P43732103..CALVED: FEB 12, 2015.....TATTOO: C34

REMITALL BOOMER 46B REMITALL KEYNOTE 20X
 CS BOOMER 29F RMTLL SALLY'S LASS 120X
 P23925982 CS MISS 1ST FLAG 21A GS CHECKERED FLAG
 DS MS TOP PRIORITY 826

OXH MRK DOMINO 8020 SR MARK I J215
 GERBER 8020 ROSY LANE 308N OXH KATE 6047 1ET
 42421532 GERBER 412T ROSY LANE 065K GK EXPLOSION 412T
 GERBER BG1 ROSY LANE 24E

CED	BW	WW	YW	SC	MILK	M&G	MCE	FAT	REA	MARB	BMI	BII	CHB
1.2	4.4	50	84	0.8	26	51	4.6	-0.031	0.46	0.08	328	390	95

• An own daughter of Gerber 8020 Rosy Lane 308N. A front pasture female. Excellent disposition.
 • Pasture exposed to RVP 46A Express 6E, from May 20 to August 31, 2019, for a late spring calf. 1989 STEER CALF DOB 4-28-19 Sired by GHC Breakthrough 10B.



LOT 63--MC 1268 1489 ROBERTA 1659

63

MC 1268 1489 ROBERTA 1659^(DLF,HYF,IEF) COW

P43712471..CALVED: FEB 22, 2016.....TATTOO: 1659

STAR MARKET INDEX 70X ET RVP STAR 533P CAN-AM ET 57U
 MC NORTHERN LIGHT 70X 1489 ET NJW 29M INVESTOR GAL 129R
 P43522564 SQUARE-D ROBERTA 960U SQUARE-D RANCHMAN 257R
 SQUARE-D JAEDON 600N

MC RANGER DOMINON MC RANGER 9615
 MC M211 DUTCHESS 1268 MC 9419 MILKMAID 9613
 P43302962 MC LEGENDARY LADY U817 FELTONS LEGEND 242
 MC 60D KIWI N327

CED	BW	WW	YW	SC	MILK	M&G	MCE	FAT	REA	MARB	BMI	BII	CHB
-8.4	6.6	63	97	1.5	22	53	-2.6	0.029	0.30	-0.07	298	365	79

• This 1489 daughter is a strong female in her prime. Her dam, 1268, carries notable females from our program including SBF Gypsy, MC 9613, MC N327. Excellent brood cows with udder quality and added capacity. Excellent disposition. Safe to RVP 46A Express 6E, due Feb 26,2020.



LOT 63A--MC 1659 6E NEW DESIGN 1973

63A

MC 1659 6E NEW DESIGN 1973 HEIFER

P44041222..CALVED: MAR 10, 2019...TATTOO: 1973

RVP 9050 ARCHITECT 46A BOYD WORLDWIDE 9050 ET
 RVP 46A EXPRESS 6E RVP RCY 100W YE HAW 130Y
 P43867445 RVP 70A MISS COLETTE 104C RVP 100W AUTHORITY ET 70A
 RH GOBLE MISS THING Y404

MC NORTHERN LIGHT 70X 1489 STAR MARKET INDEX 70X ET
 MC 1268 1489 ROBERTA 1659 SQUARE-D ROBERTA 960U
 P43712471 MC M211 DUTCHESS 1268 MC RANGER DOMINION
 MC LEGENDARY LADY U817

CED	BW	WW	YW	SC	MILK	M&G	MCE	FAT	REA	MARB	BMI	BII	CHB
2.0	1.9	52	79	1.4	24	50	1.5	0.009	0.34	0.12	335	404	84

• A daughter of our herd sire RVP 46A Express 6E. This heifer should be a top replacement for her new owner. We look forward to having 6E daughters come into production. He is breeding very well.



LOT 64--MC 9004 2108 MS IDAHO 1967 ET

64

MC 9004 2108 MS IDAHO 1967 ET HEIFER

P44046836..CALVED: MAR 3, 2019.....TATTOO: 1967

NJW 73S M326 TRUST 100W ET KCF BENNETT 3008 M326
 THM AVATAR 2108 ET NJW P606 72N DAYDREAM 73S
 P43257226 JLG VICTRA 163M 5628 STAR 8006 ENYETO 163M ET
 JLG VICTRA DOM 287 17

NJW 139J DUSTER 47P RU DUSTER 60D
 HERITAGE COW MADE 9004 ET SDL VLY 7C SERENADE 139J
 P43014170 TF COW MADE 920 226 BOYD COW MAKER 0101
 TF LADY P606 9 920

CED	BW	WW	YW	SC	MILK	M&G	MCE	FAT	REA	MARB	BMI	BII	CHB
2.1	2.7	50	80	0.8	18	43	2.4	0.019	0.44	-0.02	422	483	108

• A compact stylish well marked heifer. Her dam may be as complete as any female in the WSF herd.



Boyd 31Z Blueprint 6153
Sire of Lot 65A

LOT 65A--MC 436B 6153 BLUEPRINT 1946

65

MOHICAN IRENE 436B (DOD,DLF,HYF,IEF)

P43490857..CALVED: MAR 18, 2014...TATTOO: 436B

PW MOHICAN NASDAQ P316 REMITALL BOOMER 46B
 MOHICAN SUMMIT 411S ET PW VICTORIA 964 8114
 P42711846 MOHICAN LADY 94K MW EUREKA 421E 1ET
 MOHICAN LADY 168H

BTF GRAZER 540 5015 NT PLATO RUPERT 0590
 RKH MS IRENE 3A20 6G03 AF 120 BANDITA A08
 P42749866 RKH MS IRENE 80H 3A20 DR ACHIEVER 8403
 OH IRENE 1F

CED	BW	WW	YW	SC	MILK	M&G	MCE	FAT	REA	MARB	BMI	BII	CHB
-0.1	5.3	65	96	1.0	26	58	-2.4	0.029	0.45	0.01	343	419	93

• An outstanding brood cow from the Mohican West program. This cow is predictable, well balanced in her makeup and is doing a great job with her 2019 heifer calf by Blueprint 6153. This is cow power at its best and the cow family is proven.

• Safe to AI service to PCR X51 Bentley 454B due Feb 01,2020.

COW

65A

MC 436B 6153 BLUEPRINT 1946 HEIFER

P44041200..CALVED: FEB 18, 2019.....TATTOO: 1946

R LEADER 6964 HYALITE ON TARGET 936
 BOYD 31Z BLUEPRINT 6153 R MISS REVOLUTION 1009
 P43764491 NJW 91H 100W RITA 31Z ET NJW 73S M326 TRUST 100W ET
 REMITALL RITA 91H

MOHICAN SUMMIT 411S ET PW MOHICAN NASDAQ P316
 MOHICAN IRENE 436B MOHICAN LADY 94K
 P43490857 RKH MS IRENE 3A20 6G03 BTF GRAZER 540 5015
 RKH MS IRENE 80H 3A20

CED	BW	WW	YW	SC	MILK	M&G	MCE	FAT	REA	MARB	BMI	BII	CHB
5.3	3.5	64	100	1.3	27	59	2.9	0.029	0.46	0.12	356	438	106

• We really appreciate this young brood matron. It is exciting to imagine how she will develop and produce. This one could fit in anywhere. Juniors take notice.



PCR X51 Bentley 454B
Service Sire for Lot 65

LOT 65--MOHICAN IRENE 436B



RVP 46A Express 6E

Ref **RVP 46A EXPRESS 6E**^(DLF,HYF,IEF,MSUDF)
P43867445..CALVED: JAN 3, 2017.....TATTOO: 6E
 BOYD WORLDWIDE 9050 ET SHF RIB EYE M326 R117
 RVP 9050 ARCHITECT 46A MSU TCF RACHAEL 22S ET
 P43652672 RVP RCY 100W YE HAW 130Y NJW 73S M326 TRUST 100W ET
 RVP 36N TOUCH OF GOLD ET 10

RVP 100W AUTHORITY ET 70A NJW 73S M326 TRUST 100W ET
 RVP 70A MISS COLETTE 104C RED HILLS MS EMBRACE 8006
 P43867444 RH GOBLE MISS THING Y404 TH 16H 63N TUNDRA 8R
 LAKE LADY DOMINETTE 218N

CED	BW	WW	YW	SC	MILK	M&G	MCE	FAT	REA	MARB	BMI	BII	CHB
9.9	-1.4	45	66	1.3	26	48	4.4	-0.021	0.38	0.28	370	442	90

• Homozygous polled. Dark red. Sound and well balanced. This yearling bull is being used heavily in our program. He has qualities that we think will be valued by other breeders. His actual birth weight was 64 pounds, unassisted. Udder quality in females on both sides of his pedigree is awesome. Sire RVP 9050 ARCHITECT 46A has produced sought after calves for River Valley Polled Herefords and has worked well on heifers. Call us about semen. We are excited about this young superstar.



MC 257P 200Z OUTCROSS 1644 ET

Ref **MC 257P 200Z OUTCROSS 1644**^(DLF,HYF,IEF,MSUDF)
P43725125..CALVED: FEB 10, 2016.....TATTOO: 1644
 CHURCHILL SENSATION 028X UPS DOMINO 3027
 CHURCHILL RED BULL 200Z CHURCHILL LADY 7202T ET
 P43281860 CHURHILL LADY 002X ET GOLDEN OAK OUTCROSS 18U
 CHURCHILL LADY 600S ET

SADDLE-VALLEY 203E HAMM SADDLE-VALLEY HEISMAN 203
 SQUARE-D JAEDEN 257P SADDLE-VALLEY GOLDIE 45D
 P43214658 SQUARE-D AMANDA 975K KLNDIKE 500Z FEDRTION 7C
 SADDLE-VALLEY 921E MAID

CED	BW	WW	YW	SC	MILK	M&G	MCE	FAT	REA	MARB	BMI	BII	CHB
3.6	-0.3	43	67	1.1	28	49	4.4	0.029	0.35	0.18	355	420	87

• Homozygous polled. Dark red. Made right. Sound.
 Three full brothers averaged 11 days short on gestation. Dam is a maternal sister to the great Square-D Ranchman 257R. She has remained in production past age 14 years with excellent udder quality, always producing top calves.
 • Calving ease deluxe! Call us about semen.



SQUARE-D MR BEEF 465A

Ref **SQUARE-D MR BEEF 465A**^(DLF,HYF,IEF)
P43459472..CALVED: MAR 15, 2013...TATTOO: 465A
 SQUARE-D STINGER 779K RU DUSTER 60D
 SQUARE-D RANCHMAN 257R SVR RUSHMORE'S BEAUTY 241
 P43258726 SQUARE-D AMANDA 975K KLNDIKE 500Z FEDRTION 7C
 SADDLE-VALLEY 921E MAID

REMITALL SUPER DUTY 42S REMITALL PATRIOT ET 13P
 SQUARE-D ERIN760U REMITALL RITA 91H
 P43459470 MUDDY 766F SAFARRAH 30G 766M KFF GERBER GENTRY 30G
 SQUARE-D SAFARRAH 766F

CED	BW	WW	YW	SC	MILK	M&G	MCE	FAT	REA	MARB	BMI	BII	CHB
-6.6	4.7	50	76	1.5	25	50	1.9	0.029	0.24	-0.17	325	374	101

• Heterozygous Polled.
 • Wonderful disposition. Great structure. Reserve Calf Champion at Agribition.
 • His Super Duty dam is a consistent herd bull producer and one of the top females in the respected Square-D herd.

General Information

Mohican West

3100 Sportsman Park Road
Laurel, MT 59044
Terry Powlesland, Mgr.
office phone and fax 406-633-2600
Cell 406-670-8529

Mohican Polled Hereford Farm

4551 State Rt 514
Glenmont, OH 44628
Conard & Nancy Stitzlein
330-378-3421 • stitz@mohicanfarms.com
Matt Stitzlein • 330-378-3487

Directions

24 Miles west of Billings, MT. on I-90 to Exit 426, then 1 mile south thru Park City to T (Cemetery Road) then 3 miles (left) east to Sportsman Park Road then right to Mohican West.

Air Travel

Logan International Airport, Billings, MT. is served by Delta, Frontier and United. Located about 1 hour from the ranch.

Hotels

Block of Rooms are available at:

Best Western, Yellowstone Crossing, Laurel, MT
Ph. 406-628-6888
Ask for Mohican West Rate

Other Hotels available nearby at Billings, MT.

Terms: Cash or check unless prior arrangements are made with the owners.

Registration Certificates: Certificates of registration are all in order and will be transferred to the new owner according to instructions given the clerks.

AI Certificates: Any female that is mated to an AI sire that is not owned by the seller will not have an AI certificate furnished.

Genetic Defects: All cattle selling are guaranteed free of all known genetic defects recognized by the American Hereford Association as of September 26, 2019

Insurance: Insurance will be available through Harding and Harding. Please see the sale cashier for your insurance needs.

EPD'S: EPDs are updated regularly by the AHA, so we cannot guarantee the EPD's listed in the catalog. The EPDs are from the August 2019 Evaluation of the American Hereford Association.

Health: Proper health papers will be available.

Lunch: Lunch will be available sale day.

Trucking: Trucking will be at cost to buyer to central points. Buyer responsible for pickup from central points.

Bids: The auctioneer in charge will have final say in regard to all final bids. We hope everyone can attend, but those who cannot may mail or call bids to either of the sale managers or any of the representatives.

Catalog: Statements made from the auction box take precedence over printed material in this catalog.

Don't miss out
Bid Online @

LiveAuctions.TV

Call Katie Colyer, LiveAuctions.TV Representative to get set up 208-599-2962
Videos Available after Sept 1st

www.mohicanpolledherefords.com • www.mcmurrycattle.com



Midwest Cattle Service
PO Box 126
Green Ridge, MO 65332

Midwest Whisper

First Class Mail

To:

Laurel, Montana
& Guest



Lot 49

Thursday, Sept 26, 2019 • Noon